THE WEATHER

Fair tonight and Tuesday, little change in temperature; moderate west winds.

THE LOWELL SUN

7 O'CLOCK

ESTABLISHED 1878 | LOWELL, MASS., MONDAY JANUARY 27 1919 | PRICE ONE CENT

U.S. Mill Men Defy Workers

DEAD CLIFF GIRL STILL MYSTERY

Only One Woman in Thousand Has Hair That Shade, Says Medical Examiner

Face Was Swathed in Chloroform Soaked Bandage Which Caused Her Death

TENAFLY, N. J., Jan. 27.—Although expressing the opinion that the richly clad young woman whose body was found yesterday between two boulders on a ledge of the Palisades near here had committed suicide, Dr. W. E. Ogden, local medical examiner, said he might postpone the autopsy for several days, hoping for identification meanwhile.

The woman was about 22 years old. Her hair was unusual in color being "shade between a light brown and auburn with a glint of red in it." Only one woman in a thousand, Dr. Ogden said, would have such tresses. She wore a fur coat, a round fuzzy felt hat, a blue serge tailored suit, cashmere stockings with black and brown stripes and silk underwear. To get to the ledge where the body was found, Dr. Ogden said, it would have been necessary for her to have lowered herself by clinging to brush that gave a precarious handhold." There were no marks of violence and there was evidence that chloroform had caused death.

36 STATES HAVE RATIFIED DRY LAW

WASHINGTON, Jan. 27.—Thirty-six states, the necessary three-fourths, had certified to the state department their ratification of the federal prohibition amendment today, and preparation of a proclamation to make the amendment effective was ordered. Kansas was the thirty-sixth state to report.

FOOT CRUSHED

Humphrey Taylor of 99 Orleans st. had his right foot crushed while at his work at the Merrimack Mfg. Co. this morning. He was removed to the Lowell Corporation hospital in the ambulance.

SECRETARY WAS ILL

Miss Frances E. MacNair, general secretary of the Y.W.C.A., returned to the association this morning, after a period of several weeks, during which she was confined to her home on account of sickness.

The local evening newspaper is the paper that reaches the home when the whole family is there to read it. The Sun fills this field in Lowell.

Look Ahead a Bit!

February 1st interest begins in the

SAVINGS DEPARTMENT

of this old established bank.

Open your account now, add to it each month, and watch your savings grow.

This bank is under the supervision of the United States government.

Old Lowell National Bank

Open Saturday Evenings 7 to 9

OLD CARPETS

WILL MAKE BEAUTIFUL RUGS
Let Us Tell You About It

ECONOMY RUG CO.

'Phone No. 835. 607 Middlesex Street

Tailored Suits Worth $25.00 $19.75

ASK ENDICOTT TO AID LAWRENCE

Mayor Hurley Authorized by Council To Seek Services of Great Arbitrator

Workers Study New Plan, Finding Most Mills Only Working 36 Hour Week

LAWRENCE, Mass., Jan. 27—The city council today passed a vote requesting the mayor to get in touch with Henry B. Endicott, chairman of the Massachusetts Public safety commission to see if something could not be done to settle the controversy before February 3, the date set by the workers for insisting on the 48-hour week.

LAWRENCE, Jan. 27.—Interest today in the pending textile industrial situation centers on the proposed wage adjustment to be made in conjunction with the demand by the workers for a 48 hours' working week. It was not the original intention to affix a wage standard for the decreased hours, but a study of the prevailing running schedules of the mills has created an important new development in the situation.

Despite the fact that 54 hours is the present running time, there are no mills in the city working 48 hours a week, most of them operating between 35 and 39 hours. This eliminates the possibility of carrying out the action voted upon Saturday, that of working only eight hours a day beginning Feb. 3 without further notification to the mill hands. It was stated today that this contemplated action would be officially deferred at the mass meeting of workers called for tonight and that a plan to demand a new wage ratio based on a 48-hour week, would be introduced.

Union officials here have been informed that practically the same conditions exist in the other mill centers where a 48-hour week has been contemplated and that some other method of obtaining the desired results must be devised.

"JOE" GINTY BACK IN LOWELL

Joseph P. Ginty of this city, who for some time has been musical secretary at the Knights of Columbus headquarters at Camp Devens, has returned to civilian life and is now back in Lowell.

"Joe" made an army of friends among the officers and enlisted men at Camp Devens. His all star entertainments have been the source of keenest pleasure to many thousands of boys in khaki. He has not only provided first class shows for the boys, but has also been active in arranging musical programs for the many masses celebrated by the military chaplains.

If you want to reach the people who spend their money in Lowell advertise in The Sun, Lowell's greatest newspaper.

Mrs. W. H. Murdock

RHEUMATISM SUFFERER

Praises Vitalitas

Mrs. Murdock, who lives at 52 Welton St., New Haven, tells what attracted her to Vitalitas and the great results she had obtained from its use. She says: "Many of my friends had been talking to me about this wonderful remedy, but what attracted me to it was the fact that there was no alcohol or drugs in it, and when I found this out I began taking it and I am glad I did for my rheumatism has about all left me; I am free from pain, sleep well, and I am praising it to my friends."

Remember, Vitalitas is the 100 per cent. blood and system builder. Indorsed by thousands of New England and Lowell people. It sweeps from the human system such disorders as rheumatism, indigestion, kidney and liver ills. Get it today at Powe Drug Store, Merrimack Sq., Lowell.—Adv.

THIS WEEK

Up to FRIDAY'S close Savings Deposits begin interest with that day. Amount received not limited. Next dividend declare date April 1st. Payments April 15th. Last dividend rate 4½%.

MIDDLESEX TRUST CO.

(Middlesex Safe Deposit & Trust Co.)
MERRIMACK-PALMER STS.

8½ A.M. Saturdays Accommodates Public Savings and Thrift. Commercial Hours as Usual. 5 P.M.

This Week Last Payment 30%. Due on Fourth Liberty Loan.

Wilson Sees Spot Where Huns Burned Their Wounded Men to Death

Snow Clouds Skies as President Visits Place Where Marines Stopped Germans—Virginian Explains Battle of Argonne—Sturdy Old Cardinal Lucon Guides Mr. Wilson Through Ruined Rheims Cathedral

PARIS, Sunday, Jan. 26.—(By the A. P.)—President Wilson today made his first trip to the battlefront and devastated regions, visiting Chateau Thierry, and Rheims. At the close of a tour that took him through a dozen razed villages, ending in the ruins of the historic cathedral at Rheims, he made this comment:

"No one can put into words the impressions I have received amongst such scenes of desolation and ruin."

This was his only expression of his feelings after a trip that every Frenchman had been hoping he would make before he took part in deciding what should be exacted from Germany for the devastation of northern France.

Accompanied by Mrs. Wilson, Admiral Grayson and a few others, the president left the Murat residence early this morning foregoing attendance at church and the rest which he felt he needed to perform what he said he considered to be a duty. A motor trip was made to Chateau Thierry, where lunch was taken on board a waiting train. The party then proceeded by motor to Rheims, passing through many ruined villages and the old fighting lines, where evidences of combat are still to be plainly seen. After visiting Rheims the party abandoned motor cars and returned to Paris by special train. The last part of the motor trip was made in a swirling snowstorm, the first snow the president has seen since last winter.

Shrine of the Marines

The first fighting ground was reached as the party neared Belleau wood, immortalized in the history of the war by the gallant fighting of American marines. The motor cars turned off the main roads and crawled perilously through back lanes to bring the president close to the places where the fighting took place.

The country-folk at that neighborhood are striving to reclaim their country from war's desolation. The farmers are plowing the shell-cratered fields as the president stood beside the graves of 100 or more American boys who gave their lives at that point and looked across the strategic valley to Belleau wood, a mangled mass of tree

Continued to Page Four

Lowell Man Is Held For Shooting Affray in Cambridge

(Special to The Sun)

CAMBRIDGE, Jan. 27.—Arthur Kallyian, a tailor who conducts a small establishment near the Boston & Maine depot in Lowell, is being held at Station No. 1 in this city, on a charge of assault with a dangerous weapon upon his brother-in-law, Aaron Sahagian, a tailor of this city. In the course of an argument at the latter's shop at 170 Huron avenue, Kallyian is alleged to have shot his brother-in-law in the head. Later he called at the police station and gave himself up. Sahagian is on the dangerous list at the municipal hospital.

It is claimed that the two men had considerable discussion over business matters recently. This afternoon, Kallyian left Lowell at about 2 o'clock and came to the shop of his brother-in-law, where again an argument was started and it was while Sahagian disagreed with Kallyian that the latter pulled out a revolver and fired a shot in Sahagian's head. Soon after the shooting Kallyian was taken to the hospital, where the police claim he was identified by Sahagian as his assailant.

Standard Oil Co. Will Spend $80,000 For New Buildings Here

The Standard Oil Co. will spend $80,000 for the construction of new buildings on the site of its present buildings in Main and Canada streets, according to information made public today. It is probable that work will start early in the spring.

John L. Russell, local manager for the company, visited the office of the street department at city hall today in an effort to have both Main and Canada streets accepted so that the new buildings might be erected on a duly accepted street. The city council will probably act on the matter in the near future after a report has been made by the street department.

Present plans call for the erection of a huge garage, probably the largest in the city, as well as a spacious office building.

HUB THINKS H.C.L. FALL DUE PRETTY SOON

BOSTON, Jan. 27.—Produce and provision men here expect a big decrease in the price of butter, eggs and pork during the next seven days, according to statements made by them last night following receipt of a Chicago report that the prices there had dropped tremendously during the past 10 days. Forty-cent butter and 55-cent eggs are now predicted here by April.

Alton Briggs, secretary of the Boston Fruit and Produce association and Egg association, said last night that the present trend of prices is decidedly downward. The sudden stopping of foreign demand is the principal cause of a break in the produce market. Figures sent from Chicago and verified by local dealers show butter leading the way with a drop from 65 cents to 50 cents. Eggs fell from 59 to 53 cents.

Mr. Briggs predicted also a drop in the price of pork and in other commodities, now that foreign demand has diminished to a great extent.

"It seems to me," said Mr. Briggs last night, "that there will be a general drop in the price of all necessary commodities. During the past 10 days the price of butter has dropped between 12 and 15 cents, with indications that there will be further slumps."

Before taking your train home from Boston get The Sun at either newsstand in the North station.

U. S. BOYS OUTWIT REDS

Situation in North Russia Increasingly Bad For American Soldiers

ARCHANGEL, Sunday, Jan. 26.—(By the Associated Press)—Shenkursk—Allied headquarters here is announcing today that the evacuation of Shenkursk on Saturday was to avoid the possibility of a long siege, revealed that it was only by a ruse that an American battalion and other allied forces escaped.

The Bolsheviki, who had already closed in on the town from the south, east and west, had appeared in considerable numbers on the highway north of the town and had cut all the telegraph wires. The American troops slipped out of the town along a seldom-used trail through the swamps.

The Bolsheviki captured a large store of provisions which the garrison was unable to burn for fear of revealing their intention to withdraw. All the American guns were either removed or rendered useless.

In a fight Saturday at Tarasovo (Tarasovskaya) northwest of Shenkursk, in which the Bolsheviki were defeated, the American troops captured several prisoners, a number of machine guns and other equipment.

The American and allied airplanes continued active Saturday and attacked with machine guns on columns marching into Shenkursk.

The withdrawal from Shenkursk was carried out successfully. A number of

Continued to Page Ten

WANT NEW WELLS AT BOULEVARD

Filtration Plant Pumping Nearly 50 Per Cent Short of Normal Capacity

Morse Wants $30,000 For New Wells—Live News From City Hall

The new filtration plant of the water department on the boulevard is now pumping only five and a half million gallons of water daily despite the fact that the normal capacity of the plant is 10 million. The decrease is caused by the layer of accumulations which is interfering with the work of the plans and Commissioner Morse is having the wells cleaned out at the present time.

The next move will be the intro-

Continued to Page Two

EX-PLYMOUTH COP TURNS SHOE THIEF

BROCKTON, Mass., Jan. 27.—Augustus J. Hogan, 46, former police inspector in Plymouth, was sentenced in the police court here today to two months in the house of correction for the larceny of shoes from the Fred F. Field Shoe company factory, where he has been employed as a fireman. He pleaded guilty and did not appeal.

NUTMEG UNIONS ASK FOR AN 8 HOUR DAY

WILLIMANTIC, Conn., Jan. 27.—Local unions of textile workers affiliated with the United Textile Workers of America have asked the Windham Sft. company, and the American Thread Co. here for the eight-hour day. A reply is requested by Feb. 3. The two plants employ about 2600 persons and probably 50 per cent are union members.

ALL LOWELL MEN SOON AT HOME

Senate Learns All A.E.F. To Return To U. S. Within Six Months

750,000 Draftees in Cantonments Will Be Home Within 30 Days

WASHINGTON, Jan. 27.—Gen. March, chief of staff, informed the senate military committee today that shipping arrangements had been made by which 300,000 men might be transported home monthly and that all of the American expeditionary forces could be returned home and demobilized within six months.

Discussing demobilization plans generally with the committee, Gen. March said retention of an American standing army of 500,000 was proposed.

"We don't ever expect to reduce below 500,000 men if we can help it," he said.

Tonnages sufficient to transport 300,000 monthly would make it possible, he explained, through ships allotted by the allies combined with German passenger tonnage. The negotiations are practically complete. With about 1,800,000 Americans still overseas, he said a shipping capacity of 300,000 monthly would make it possible to return and demobilize all within six months.

"If the president agrees to leave ten divisions, or whatever number is to be in the Army of Occupation," he said, "we can make it in less time. From the beginning, Gen. Pershing was instructed to return men as fast as shipping was available."

Speaking of the 735,000 men still in camps at home, Gen. March said:

"Every single man will be out of camp within one month from today except those retained for over-head work."

Several senators said they had received many complaints because divisions which had seen long service overseas apparently were to be the last sent home.

This policy General March said, was strictly in accordance with military plans to hold experienced men in the army of occupation.

There are still about 735,000 men in camps in the United States and all will be demobilized within a month from today except those retained for "over-head" duty, General March added. Up to noon last Saturday, he said, 101,000 men had arrived from overseas.

Don't Sell Your Liberty Bonds

For Less Than the Market Quotation. Look in Daily Newspaper for Quotation.

The Government Urges All to Keep Their Bonds

If you need money you can borrow at a minute's notice at 6% and your bond earns 4¼% during the life of your loan.

You Can Always Borrow on a Liberty Bond at the

LOWELL

Morris Plan Co.

18 SHATTUCK ST.

Open Daily 9 to 5, Monday and Saturday Evenings

Member of American Bankers' Association

U. S. MILL MEN DEFY UNIONISTS

Textile Conference Chairman Speaks For National Manufacturers Association

Calls Attention to Competition of Foreign Goods Expected To Be Felt Here

PAWTUCKET, R. I., Jan. 27.—William H. Gidley, chairman of the textile conference, announced today a refusal by the Manufacturers' association of the demand of the United Textile Workers of America for a universal basic 8-hour day or 48-hour week with time and a half for overtime. Similar refusals have been made by the mills at Lowell and Pacific mills of Lawrence.

In his statement, Mr. Gidley said:

"The manufacturers consider the time is very inopportune for any change in the hours of labor of the textile workers. The 48-hour week for the textile industries cannot be made to apply to all sections of the country alike. Industry cannot at this time afford drastic readjustment and partial idleness, following great advances in wages and cost, or stand any further increase in cost of production and accompanying reduction of output. Any increase in cost of production will raise prices to the consumer and make it more and more impossible to meet the competition of importers as foreign mills resume their normal producing basis. Any such increase in costs will furthermore impair the ability of New England mills to maintain the export trade which they now have and which is vitally important to the continued welfare of the industry. Therefore we feel justified in continuing to maintain such work hours as are established by existing practice."

NEW BEDFORD'S UNREST

Important 8 Hour Meetings Take Place Wednesday and Thursday Nights

NEW BEDFORD, Jan. 27.—No formal action is contemplated by the organized textile operatives of this city previous to Thursday night, at which time a meeting relative to the 48-hour week will be proposed in Boston by the executive committee of the National Amalgamation of Textile Operatives.

This amalgamation represents practically all the organized textile operatives in New Bedford and Fall River, and is composed of 16 members, 13 of whom represent New Bedford and Fall River, with one each from Lawrence, Adams and Utica.

Representatives of the A. F. of L. and the United Textile Workers of America are planning a mass meeting here for Wednesday night to address the members of the 48-hour bill now before the legislature the list of speakers to include John Golden, president of the United Textile Workers; Frank Morrison, secretary of the American Federation of Labor; Frank McCarthy, organizer of the American Federation of Labor and Frank McMahon, first vice

Continued to Page 10

DANCING TONIGHT

ASSOCIATE HALL

MINER-DOYLE'S ORCHESTRA

Admission 35c, Including War Tax

Oh! Boy! "Dey Ah Comin'" IN A BATTLE OF MUSIC

HICK'S COLORED JAZZ BAND

OF BOSTON VS.

The Navy Jazz Orchestra OF BOSTON

ASSOCIATE HALL, TUESDAY EVE., JAN. 28

Exhibition Dancing JACEY HENDRICKS and DOROTHY HICKEY | Priv. Billy Richards THE DANCING SOLDIER BOY

Gents 50c, Ladies 35c—War Tax Included

LOWELL INSTITUTION FOR SAVINGS 1829-1919 INTEREST BEGINS FEBRUARY 1 18 SHATTUCK ST.

Cash Paid For All Kinds of **BONDS**

202 Hildreth Bldg., 45 Merrimack St.

SWEDISH LABOR LEADER CHEERY

Branting Says Peace Table Will Recognize Importance of Workers

Intimates Sam Gompers Had Dispute With Leaders of Berne Conference

BERNE, Sunday, Jan. 26.—(By the Associated Press). A tone of optimism as to the results of the international labor and socialist conference now assembling here characterized the views expressed today by Hjalmar Branting, the Swedish socialist leader.

He mentioned the visit paid to Paris by Arthur Henderson, the British labor leader, and his conference with Secretary Balfour, as an indication that the peace conference intended to attach weight to the demands and desires of labor. He hoped, he said, that the conference would find a way to establish, perhaps a minimum of living standards for working men, although he recognized it naturally was impossible to attempt to standardize wages since the buying power of money and prices for commodities varied so largely in the different countries. Thus, he added, it was utterly out of the question for the European laborer to achieve the American wage scale because the European cost of living, theoretically at least, was not on a par with the American.

He expressed wholehearted endorsement of President Wilson's ideas regarding the making of the peace, although some of his remarks appeared to indicate that he was somewhat skeptical as to whether these ideas would triumph completely. Although he was known throughout the war as anti-German, he expressed the hope that the entente would supply the former empire with food and raw materials as soon as possible, because these were absolutely essential to the well-being of all working men.

Bolshevism was referred to by M. Branting in terms of sarcastic condemnation, although he said he spoke with full realization of its dangerous possibilities. He gave as one of his reasons for believing that Germany should be fed and supplied with raw materials, that such action would make industry possible and prevent Bolshevism spreading across German territory and placing France, Belgium, Italy and England in danger of contagion.

He does not look with favor upon the decision of the peace conferences to make an opportunity for conferring with the Bolsheviki, whose regime he styled an autocracy quite as distinctly dangerous as that of the former Prussian clique, but he shrugged his shoulders resignedly and said the allies would see they had made a mistake.

M. Branting criticised the United States for the failure of Americans to receive passports for the conference, but he said he understood the wide difference between the American socialist and the European social-democrat. He said he believed that there had been a conflict between Samuel Gompers and the leaders of the Berne conference, but he hoped the Americans would attend the trades union conference in France which will meet at the same time as the Berne gathering.

IT PUTS THE "PEP"

Into Peptiron.—The Combination of Pepsin, Nux, Iron, Celery.

This is what makes Peptiron of wonderful therapeutic value, and so successful after influenza, the grip and in blood and nerve troubles, anemia, paleness, nervous weakness and the exhausting worry and anxiety over the world war.

It is a real iron blood and nerve tonic, especially beneficial in the weakness following the influenza and grip, to worn-out, brain-fagged men, delicate women, school-tired girls and to fast-growing boys, invalids and convalescents, the aged and infirm. It actually puts iron, a natural strengthener, into the blood, and restores wasted red corpuscles. Get it of your druggist today.

Boulevard Wells

Continued

duction of an order to borrow $30,000. One-third of this amount Mr. Morse intends to devote to constructing new wells. There are now 150 wells on the boulevard.

Discharged From Service

Twenty-nine Lowell men will be discharged from the service at Camp Devens tomorrow and will return to this city, according to information received by City Clerk Flynn from the state committee appointed to welcome soldiers. The men are the following:

John Horsley, Frederick Sadlier, Ernest Bolduc, George Underwood, Francis Wilson, Fred Healey, Adelard Vezina, James Cohen, Joseph Fleming, Louis H. Rogers, Harry S. Smith, Bradbury S. Tibbetts, Arthur E. Chandonett, John Merrill, Charles Halligan, Harvey J. Maille, William J. Riopello, Seward T. Nelson, William H. Usher, Frank J. Kelley, Sidney Hill, Stanley Frary, Denis Carney, Thomas L. Hamilton, Tony Moreno, Ulderic Milletta, Roy C. French, Napoleon Fronette, Samuel O'Neil.

Committee Appointed

At the request of Mayor Thompson Jude C. Wadleigh has named the following members of a committee representing local mill agents to keep in touch wit hthe city council and the local war labor board in regard to the employment situation in Lowell: C. B. Stevens, Royal White, M. A. Rawlinson, E. H. Walker and J. R. Goldsmith.

Looking for Mother

Mayor Thompson has received a letter from Benjamin Gilmore of 1 Fremont place, Charlestown, asking him to assist in locating his mother, Mrs. Nellie Ellen Gilmore, whose maiden name was Holland. Mrs. Gilmore is supposed to have come to Lowell from Haverhill recently.

Looking for Work

Commissioner Dennis A. Murphy of the street department was in his office less than an hour this morning before he had received 13 applicants for work. The only solution to the labor problem as far as he can see it in respect to the street department would be to go back to the old custom of giving men work on the week-off, week-on basis. This cannot be done at the present time because of the union of city employes.

Infant Mortality

Lowell was in eighth place among the large cities of the country in her infant mortality rate for the week ending Jan. 18, according to figures received by the local board of health today. Lowell's rate was 12.1. Milwaukee was in the lead with 24.7, Jersey City, second, with 19.6, and Rochester, third, with 14.5. Portland, Ore., was lowest with a rate of 2.1. The average was 10.3.

Change of Dates

Supt. Hugh J. Molloy of the school department announced today that the Roosevelt memorial exercises which had originally been scheduled to take place in the local schools next Wednesday have been postponed until Friday, February 7. President Wilson has asked that the country-wide observance be Sunday, Feb. 9, and Friday would be the latest preceding school day. Hence the change.

Influenza Situation

A total of 26 cases of influenza were reported at the office of the board of health since Saturday noon up to noon today. There were three deaths.

ALLIES WITHDRAW

Leave Shenkursk, Russia, For Strategic Reasons

LONDON, Jan. 27.—Allied forces on the front south of Archangel, mainly American and Russian troops, have evacuated the town of Shenkursk under Bolshevik pressure and withdrawn to a shorter line north of the town, according to an official statement from the British war office today on operations in northern Russia.

"The Bolsheviki have continued their pressure against the Shenkursk front. On January 22 and 23 they launched considerable forces in an attack after having bombarded the positions for three days. Our forces consisting principally of American and Russian troops, were first withdrawn to the defenses of Shenkursk to avoid being outflanked by superior numbers. Later the town and its defenses were evacuated successfully and a shorter line taken further to the north."

The Store That Gives Service and Satisfaction

The Bon Marché Dry Goods Co.

Lowest Prices Always Consistent With Reliability

Why Should You Buy Your Men's Furnishings Here ?

BECAUSE — We sell nothing but first quality merchandise at all times at lowest prices. No seconds—No job lots—No damaged goods.

BECAUSE — We buy nothing but dependable goods, manufactured by the best manufacturers and selected by buyers of long experience.

BECAUSE — We guarantee absolute satisfaction or your money cheerfully refunded.

BECAUSE — Our stock is most complete with the latest styles, best makes and marked at lowest possible prices.

Children's Colds—

To make your distressed baby easy and comfortable, give *Foley's Honey and Tar.*

It is just what children ought to have for feverish colds, coughs, "snuffles" and tight wheezy breathing. It stops croup, too.

Foley's Honey and Tar tastes good and the little ones like it. It contains no morphine, chloroform or other drugs that you would not like to give the young children. *Do not accept a substitute.*

"My baby was stricken with a severe cough and cold at one month old. I gave him ten to fifteen drops of Foley's Honey and Tar every three hours and it surely did help him. He hasn't been sick a day since." Mrs. B. H. Garrett, Schoolfield, Va.

FOR SALE BY

Burkinshaw Drug Co., 418 Middlesex Street—Moody's 301 Central Street.

A Bad Cough

if neglected, often leads to serious trouble. Safeguard your health, relieve your distress and soothe your irritated throat by taking

PISO'S

HUNS DON'T KNOW THEIR ARMY WAS LICKED

PARIS, Jan. 27.—A French general who has just arrived from Berlin is quoted by the Matin as follows:

"The German people, believing the war is over, think that their bad times are at an end. They believe that the German army was not beaten, and that, therefore, no war indemnity will be exacted. They labor under illusions regarding the feelings of the American people, especially President Wilson. I have seen processions passing the Adlon hotel cheering the general in command of the American mission in Berlin."

KEEP IT UP!

It's unwise to wait until heavy drafts have been made upon your reserve of vitality. Fortify your body, keep up your resistive-vitality—use

Scott's Emulsion

A business-man or woman who is burning up energy over-fast, should take *Scott's Emulsion* often—it helps keep up vitality.

Scott & Bowne, Bloomfield, N. J. 18-5

MR. EVERETT TRUE

EDWARDS AS GUEST

Worcester Greets Chief of 26th Division Today

WORCESTER, Jan. 27.—Maj. Gen. Clarence R. Edwards, former commander of the 26th division, was the guest of Worcester today in a noteworthy demonstration. The general and his staff of the northeastern department came from Boston in automobiles and were met at the city line shortly before noon by a delegation of Worcester officials, headed by Mayor Holmes who tendered to him the freedom of the city.

As the general and his party reached city hall he was cheered by 2500 people and he gave a reception in the mayor's office. This afternoon he was the guest at a luncheon in the Worcester club and tonight he was to be tendered a banquet. Later he will give an address on the work of the 26th in France.

READY TO TRY PASTOR

Boston Medical Criminal Expert, Dr. Magrath, Expected To Help Prosecution

SACO, Me., Jan. 27.—Attorney General Guy H. Sturgis and County Attorney Franklin R. Chesley were busily engaged today in examining the scores of witnesses and perfecting plans for the trial of Henry H. Hall, the Baptist preacher, charged with killing his wife at Wells Depot, on June 11, which begins in the supreme court tomorrow.

It became known that Medical Examiner Charles F. Traynor, who conducted the autopsy when Mrs. Hall's body was exhumed at Harrington, her former home, consulted with Medical Examiner George B. Magrath at Boston last week. They carefully reviewed all the medical evidence, which is expected to have an important place in the state's case.

Dr. Magrath is expected to be here when the trial begins to assist the prosecuting officials.

The local evening newspaper is the paper that reaches the home when the whole family is there to read it. The Sun fills this field in Lowell.

Biggest Coat Event

OF THE WINTER SEASON

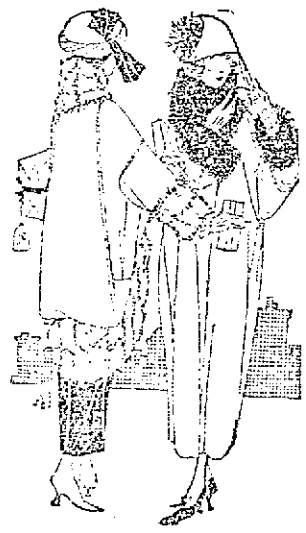

We offer over Eight Hundred Coats---Fur, Plush and Self Trimmed Coats of the latest style. Coats in wonderful variety. Coats of every correct material. Coats in all sizes.

Every garment possible to be sold this week. We take stock Saturday. Prices will be slashed right and left this week.

$12.00 and $18.00

600 SERGE DRESSES

New Spring styles, very handsome, trimmed with braid and buttons, high grade tailoring, dresses made to sell at $20.00 to $27.50. While they last, SEE OUR WINDOWS

$15.00 and $19.00

We Are Unpacking Them Today. They Are Wonderful

All tailored suits reduced away down. The balance of suits at less than cost of material.

Cherry & Webb

12-18 JOHN STREET

85 SILK, SATIN and SERGE DRESSES

Sold to $25.00, at

$10.50

CASTORIA

For Infants and Children

In Use For Over 30 Years

Always bears the Signature of Chas. H. Fletcher

EPILEPTIC ATTACKS Have Been STOPPED For Over 50 Years

by DR. KLINE'S EPILEPTIC REMEDY. It is a rational and remarkably successful treatment for Fits, Epilepsy (Falling Sickness) and Kindred Nervous Derangements. Get or order it at any Drug Store—

Send for our valuable book on Epilepsy. It is FREE

Dr. R. H. Kline Co. DEPT. B RED BANK, N. J.

PNEUMONIA

First, call a physician. Immediately commence the "emergency" treatment—

"Your Bodyguard" VICK'S VAPORUB

NEW PRICES—30c, 60c, $1.20

SKAT Soaps

Write for Sales Proposition SKAT CO., Hartford, Conn.

Letters From Lowell Soldiers

The following letter is from Private Joseph Laderoute of the 101st Engineers, who is now with the A.E.F. in France, and was received by his mother, Mrs. Catherine Laderoute of 14 Carlton street:

Dear Mother:

Just a few lines to let you know that I am well, and hoping you are the same. The weather over here is very bad, rain, rain and again rain. I am in a town far away from the point I landed in France. We are now enjoying a well earned rest after fighting the Hun over a year, and according to outlook we will soon be on our way home. I expect to be home in the latter part of February and if so, I will have a lot to relate upon my arrival.

I am now located at Angville, a little town with only four houses in it, and located in the mountains. Hunting is great over here and there are plenty of fox. I am getting to be a sharpshooter with the rifle and it is often that I go on a short walk and return with a fox. Crows are also very numerous and we take pleasure in practicing on them. Well, mother, I have done my bit for my country, and although I have had several narrow escapes I am none the worse for my experiences, which will be of great value to me later. The young soldier closes by asking to be remembered to his many friends.

Private John N. Kalogeropoulos

Alfred A. Gozette of 20 Lilley avenue has received several interesting letters from Private John N. Kalogeropoulos, who is in Germany with Co. A of the general headquarters military police battalion. Private Kalogeropoulos is now in Treves and under date of December 27 he writes as follows:

Dear Friend:—Am writing you a few lines to let you know that I am in the best of health. I haven't received any mail for more than a month now because we have been kept moving from one city to another in France until finally we found ourselves in Germany—just where we thought we were going.

We are in Treves which you have read about in the papers. The place is very clean, with fine buildings and electric cars, but there is very little food. The bread is very dark and reminds one of chocolate cake. It is very sweet but there is no taste to it.

I went to one place here to buy a yard of cloth which you can buy in the states for six cents a yard. They asked 22 marks for it which is $4.40. The only thing which you can buy cheaply is beer, four glasses for one mark.

I suppose there is a lot of snow in the states. Here we have not had any frost yet but there is plenty of rain. It rains all day and stops at night.

Our company is attached to the third army of occupation now. We have a good place to live in for the winter. We are in a German armory. We have electric lights, fine beds, bath room with cold and hot water and a dining room in the German canteen. If anyone wants to feel happy over here on the beer they have, he must drink a keg of it. I guess this is all for now. Give my best wishes to all the folks.

JOHN N. KALOGEROPOULOS.

Henry F. Casserly

Henry F. Casserly, a Lowell boy with the United States naval forces in European waters, who is now in Spalato, Dalmatia, has written to The Sun enclosing an abstract from one of the papers of that place welcoming the United States navy to its shores. The Lowell boy and his naval comrades recently have been in Corfu, Greece, where there is a submarine chaser base.

Private Albert J. Plante

First Class Private Albert J. Plante of the 301st supply train in France is enjoying the best of health overseas, according to a letter received by Miss Bertha Vincent of Dracut.

THREE OF FOUR IN AUTO WRECK ARE DEAD

ARLINGTON, Jan. 27.—The four Arlington men who figured in the fatal automobile accident on the Charles river parkway in Cambridge late Saturday night, resulting in the death yesterday of three of them, were all well known here and their untimely passing cast a deep shadow of gloom over the town.

Probably the best known, Timothy J. Falvey of 475 Massachusetts avenue, was Arlington's inspector of slaughtering. He died early yesterday morning in the Cambridge hospital, where Chas. I. Robinson of 73 Franklin street and Jeremiah C. Coughlin of 47 Norcross street also died during the afternoon. All probably sustained fractured skulls. Thomas J. O'Keefe of 28 Franklin street escaped with cuts and bruises and was able to leave the hospital during the day.

The car, driven by Coughlin, turned turtle as it was turning a corner and came down on top of the quartet. They were picked up by police and rushed to the hospital.

Falvey was born in Boston on June 7, 1872, and had lived in Arlington for about 12 years. He was a prominent local business man, belonged to the Somerville Lodge of Elks, Arlington council, Knights of Columbus, and the Holy Name society of St. Agnes church. The funeral will be Tuesday morning, with mass at St. Agnes' church at 9. He leaves a wife.

Robinson was born in Arlington on Sept. 23, 1894, son of the late John J. Robinson, educated in the Arlington schools, was recently guard on the Elevated railway. He is survived by two sisters, May and Sarah, and a brother, Frank, all of Arlington. He was a member of Mt. Benedict council, Knights of Columbus, of Somerville.

Coughlin was born in Cambridge on March 23, 1889, but had lived in Arlington since he was 12. He was the son of the late William Coughlin, was a market gardener, and lived with his uncle, Cornelius J. Coughlin. He was a member of Arlington council, Knights of Columbus. Two brothers, James and Arthur, both of Arlington, survive.

Boy Run Over

MEDFORD, Jan. 27. William Coughlin, aged 9, residing at 12 Toure avenue, was knocked down and run over by an auto owned and operated by Arthur H. Drew of 6 Boston avenue, West Medford, on High street, yesterday afternoon. The boy ran across the street in front of the car and was thrown beneath one of the wheels. He sustained a fracture of the nose, abrasions on the back of the head and contusions on the upper lip and face. He was sent to his home after being treated by Dr. Walter T. Burke.

WOODBINE SOCIAL AND ATHLETIC CLUB HOLDS SMOKE TALK

Members of the Woodbine club held their monthly smoke talk at their club rooms on Central street Sunday afternoon. Refreshments were served by the good time committee, followed by a musical program. Mr. George Noonan was accompanist at the piano.

BETTER THAN CALOMEL

Thousands Have Discovered Dr. Edwards' Olive Tablets are a Harmless Substitute.

Dr. Edwards' Olive Tablets—the substitute for calomel — are a mild but sure laxative, and their effect on the liver is almost instantaneous. They are the result of Dr. Edwards' determination not to treat liver and bowel complaints with calomel. His efforts to banish it brought out these little olive-colored tablets.

These pleasant little tablets do the good that calomel does, but have no bad after effects. They don't injure the teeth like strong liquids or calomel. They take hold of the trouble and quickly correct it. Why cure the liver at the expense of the teeth? Calomel sometimes plays havoc with the gums. So do strong liquids. It is best not to take calomel, but to let Dr. Edwards' Olive Tablets take its place.

Most headaches, "dullness" and that lazy feeling come from constipation and a disordered liver. Take Dr. Edwards' Olive Tablets when you feel "loggy" and "heavy." Note how they "clear" clouded brain and how they "perk up" the spirits. 10c and 25c a box. All druggists.

BOYS GLAD THEY MAY WEAR INSIGNIA

CAMP DEVENS, Jan. 27.—The right to wear division insignia, those coveted and prized bits of cotton cloth worn by officers and men on the left shoulder of their uniforms, has been restored to overseas men who fought in the ranks of any division in France, and as a result of this order newspapermen are pretty popular around the barracks of the veterans.

As a matter of fact, the order countermanding the previous order to remove the insignia has not been received here as yet, but the newspapers carried a dispatch yesterday to the effect that such an order has been issued, and as a result men with a right to wear the insignia are restoring it to their uniforms.

The order to remove the division insignia still is posted on the bulletin board of the overseas casual company, but as soon as the latest order actually reaches this camp the unpopular order will be removed.

The division insignia means more to these men than most people suppose. To them it amounts almost to a decoration for valor, and they are gratified that the authorities in Washington have seen fit to allow them to wear it. But they are rather sore at some of the returned men who are smearing their uniforms with all kinds of unauthorized insignia.

Some of them are wearing stripes and crosses and bars galore, stars and ribbons and more stripes and chevrons. They are not content to wear gold chevrons to denote the length of their service overseas. They also sew on blue and silver chevrons. On top of all this they wear gold or silver stars. These stars don't mean anything, or rather they mean anything the men choose to make them mean. Some will say that a gold star means that they were among the first 50,000 Americans to land in France. Others say it means the first 100,000, or the first half-million or anything else they fancy. It is the same with the silver stars.

Bar Business Unpopular

Others have a gold horizontal bar sewed on their sleeves. This, they declares, means that they enlisted voluntarily and were not drafted. This bar business is the most unpopular of all. A man who enlisted may have been no nearer the front than the port of debarkation in France, yet he sticks on some kind of decoration and points to it proudly, saying that he enlisted and did not wait to be drafted.

Alongside of him may be a man hobbling about on a cane, crippled for life; a man who went when his country called him and who fought and bled. He wears no gold bar. He doesn't have to, and he is proud of his service and his deeds.

The government has issued sufficient insignia and decorations so that every man who deserves it shall have something to show for his service, and many officers and men feel that every returned soldier should be made to conform to the regulations as regards uniform.

WOMEN'S FUTURE IN BRITAIN IS GOOD

LONDON, Jan. 27. Lady Rhondda, president of the Women's Industrial league, announces in a letter to the newspapers that the new league is to organize industrial women workers of all classes so that they may speak with one voice on matters of common concern in the employment of women in industry. District committees are being formed in industrial centers and these committees will select members of the central executive council.

Lady Rhondda describes Premier Lloyd George's promise to organize women in industrial work as "what amounts to a new charter of women's industrial rights." His pledges that new industries shall remain open to the employment of women, she says, opens a new future for women and will make it possible for them not only to fill well paid vocations but to rise to the highest positions in the industrial world.

"But," she added, "they must band themselves together to fight for their future and this league with its annual subscription of one shilling gives them the opportunity. I am glad to say they are embracing it in large numbers."

PRIV. DOYLE DIED ON WAY HOME

Private Palmer Doyle, formerly of one of the overseas units and well known to Lowell people, died on his way home from France Jan. 20, according to word received by Miss Hazel Maxwell of 1151 Lawrence street, this city. Private Doyle was born in Bingham, Me., and left for France last July. He was buried from his late home in Bingham.

SMOKE TALK AND GOOD TIME WHERE THE WOODBINE TWINETH

A smoke talk and al-round good time was enjoyed by the members of the Woodbine club at their headquarters on Central street yesterday afternoon. Refreshments were served and a musical program given by several of the "boys" with George Noonan as the accompanist.

Real Values —IN— GOOD CLOTHES —AT—

Talbot's Mark Down Sale

There is no economy in buying poor clothes. That's why we talk so often and so strong about Hart Schaffner & Marx all wool clothes.

You take no risk in these clothes as they are guaranteed to please---We stand ready at all times to satisfy you.

Just now we are closing out our stock of Men's and Boys' Overcoats---Boys' Suits and a special sale of Men's Suits and know we can please you.

READ OUR LIST CAREFULLY

$12.50	OVERCOATS	Instead of	$15	$29.50	OVERCOATS	Instead of	$35
$16.50	OVERCOATS	Instead of	$20	$34.50	OVERCOATS	Instead of	$40
$21.50	OVERCOATS	Instead of	$25	$43.50	OVERCOATS	Instead of	$50
$25.00	OVERCOATS	Instead of	$30	$50.00	OVERCOATS	Instead of	$60

Several Hundred Winter Suits

$13.75 That should sell readily at $18.00 and $20.00---Dark Worsteds and Fancy Cheviots---If you wish a suit at a low price these should please you..... $13.75

Boys' Mackinaws

$6.75 Mackinaws.....$5.50
$8.50 Mackinaws.....$6.50
$10.00 Mackinaws.....$7.50
$13.50 Mackinaws.....$11.00
$15.00 Mackinaws.....$12.50

Juvenile Suits

$4.00 Suits.....$3.50
$5.00 Suits.....$4.25
$6.00 Suits.....$5.00
$8.50 Suits.....$6.75

Boys' Suits

$8.50 Suits.....$6.75
$10.00 Suits.....$8.50
$12.00 Suits.....$10.00
$13.50 Suits.....$12.00
$15.00 Suits.....$13.00
$18.00 Suits.....$15.00
$20.00 Suits.....$16.50

Juvenile Overcoats

$6.75 Overcoats.....$5.50
$8.50 Overcoats.....$6.75
$10.00 Overcoats.....$7.50
$12.00 Overcoats.....$9.50
$15.00 Overcoats.....$12.50

Boys' Overcoats

14 to 18

$13.50 Overcoats.....$12.00
$15.00 Overcoats.....$13.00
$16.50 Overcoats.....$14.00
$18.00 Overcoats.....$15.00
$20.00 Overcoats.....$16.50
$22.00 Overcoats.....$16.50

8 to 13

$8.50 Overcoats.....$6.75
$10.00 Overcoats.....$7.50
$12.00 Overcoats.....$9.50
$15.00 Overcoats.....$12.50

TALBOT'S The Largest and Liveliest Clothing House CENTRAL ST., AT WARREN ST.

Sporting News and Newsy Sports

LOWELL RELINQUISHES PLACE AT THE TOP

Lowell relinquished her first place position in the American Roller Polo league on Saturday evening by losing to Lawrence while Salem was defeating Worcester. However, only a fraction separate the two teams and the present week should see some of the most stirring battles of the season.

Lowell won three of her four games last week. Salem went behind, winning two and losing three. Lawrence was on even terms with Lowell, winning three out of four. Worcester was the only outfit able to defeat the downriver men during the week. Lawrence still holds down last place, despite her excellent work.

The big game of the week was on Friday night here in Lowell when Harkins' men bucked up against Salem and defeated the Witch City outfit in a sterling game. Lowell proved her superiority over her nearest rivals and the local chances for the pennant are brightening with every game.

Lowell has a busy week before her with five strenuous games scheduled. This evening the locals will go to Providence. Tomorrow night Worcester comes here and on Wednesday evening the locals will pay a return visit to Worcester. Lowell will rest Thursday but will perform at the Crescent rink Friday evening with Providence opposing. Saturday night will see another Lowell-Lawrence game in the downriver city. Salem will have a comparatively easy-going week with two games with New Bedford, one with Lawrence and one with Providence. With the exception of the latter, all Salem's games will be played at home. The complete schedule for the week follows:

Monday—Lowell at Providence; New Bedford at Salem; Worcester at Lawrence.

Tuesday—Worcester at Lowell; Salem at New Bedford.

Wednesday—Lowell at Worcester.

Thursday—Lawrence at Salem; Providence at New Bedford.

Saturday—New Bedford at Worcester; Lowell at Lawrence; Salem at Providence.

POLO LEAGUE STANDING

	Won	Lost	P.C.
Salem	28	22	56.0
Lowell	29	23	55.8
Providence	27	24	52.9
Worcester	21	27	43.8
New Bedford	23	26	46.9
Lawrence	18	29	38.3

SATURDAY'S RESULTS

Lawrence 4, Lowell 1.
Salem 6, Worcester 4.
Providence 7, New Bedford 2.

TONIGHT'S GAMES

Lowell at Providence.
New Bedford at Salem.
Worcester at Lawrence.

GOOD SCRAP HERE THURSDAY EVE

The Crescent A. A. management has announced that Louis Bogash, the Bridgeport scrapper who was given a draw in his bout with Pete Hartley at the local club last Thursday evening, will take on Jack Brazzo of Philadelphia, who has met the best lightweights in the game here Thursday night.

After his bout with Hartley last week Bogash said that he would be willing to meet any 133 boxer in the country and the Crescent management took him at his word with the result that this week's bout was arranged.

K. O. Miller of Boston who appeared here two weeks ago against Jack Bushell of Devens will meet Babe Reed of Australia in the semi-final.

TEN SCHOOL HOCKEY GAMES ON SATURDAY—SURPRISE AT CAMBRIDGE LATIN WIN

Cambridge Latin and Milton academy continued their good work in school hockey last week. The surprise of the season so far came on Wednesday, when Cambridge Latin gained the award over Newton High in a hard-fought game. Milton Academy again showed winning form Saturday when it took Country Day into camp at Milton.

Middlesex School was scheduled to meet Milton Academy on Saturday, but the game has been indefinitely postponed. Broxme and Nichols has not sustained a reverse in its games thus far and the team will have to be reckoned with.

LOWELL LOOKS GOOD FOR BOSTON COLLEGE BASEBALL

BOSTON, Jan. 27.—Never before in the athletic history of Boston college has the baseball team had a brighter outlook. After the fine showing of last year and with practically the entire last season's nine back, with the exception of one or two players, the team should be one of the best college combinations in the country.

Although the matter of a coach is now the question of the hour at Newton Heights, the chances of securing the services of Tom Gilden, last year's captain and mentor, are very good as Gilden expects to be discharged very shortly from the navy.

Gilden is well liked by the men and as a former student will have the interests of Boston college at heart. Unofficially, Rev. John Menamer, S. J., director of athletics, has mentioned him as the possible coach and it is probable that spring will find him directing the squad at Newton.

Manager Billy Burke, '19, of Roxbury, and Asst. Manager Gerrie O'Neil, '20, of Dorchester, both of whom have recently returned from service, are arranging a series of games, including a possible southern trip during the Easter vacation.

In view of the fact that the schedule has been delayed awaiting settlement of conditions, the trip south is more of a possibility than anything.

While the home games are in a tentative stage at present, it is certain that all of the old Boston college baseball rivals and several others will be included in the baseball dates. Among these are Holy Cross, Brown, Harvard, Dartmouth, Tufts, Williams, Connecticut A.C., Fordham, Georgetown, West Point and possibly Yale.

The pitching situation has not changed much since last year. Jim Fitzpatrick and Boyce, a left and right-hand combination of last season, are both back at the college. Fitzpatrick for the entire season of last year was in good form, and Boyce toward the close came along in rapid style.

Another dependable moundsman is Lovely, formerly of B. C. High. He ranked as one of the strongest pitchers in the schoolboy ranks. Last season he worked in several games. John Lyons, who played on the football team for three years, has plenty of speed and needs only a little more experience to round him into a first-class pitcher.

At first base, while the loss of Enright for a time caused worry among the undergraduates and fans, prospects have been brightened by the unexpected return to Newton of Charley Fitzgerald, a regular for two seasons and a fine hitter. His return makes the first sack about a settled matter. Fred Sacs of Roxbury and Joe Glavan will contend for the initial sack position.

The loss of Art Donovan at second leaves the position an open question until spring. Donovan has not returned from Camp Lee, R.O.T.C.

Billy Bond, at short, proved his worth last year. He is very fast around the infield and always can come through with the necessary hit when called upon.

Unless Eddie Burke returns to college, third will also be in doubt. Burke has signified his intention of going to work and it is a question if he can be induced to remain at the college.

However, the infield situation is not as serious as at first appears. Luke Urban, the versatile athlete, has demonstrated that in a pinch he can serve there, although his forte is behind the bat. Urban is a real cleanup hitter and batted around the .300 mark last year. He meets the ball with a shoulder hit and is usually good for extra bases.

In the outfield, the entire outer garden men of last year's group will be available. Mueller at left, "Dimo" Dempsey at center and Weiter at right are a hard hitting combination. Three other outfielders, at least, will be out to Bill Elbery, star quarter and captain of B. C. High eleven last year, Arthur Grimm of last year's varsity nine and Paul Ryan, end on last season's varsity eleven.

Besides Luke Urban, Frank Morrissey of football fame and O'Regan of last season's varsity baseball team are among the candidates. It is hoped that Phil Corrigan, who caught for the Pere Marquette nine last year, will come out for the Maroon and Gold. However, he may try for second.

Preliminary work will begin as usual in the college gym early in February.

The race for captaincy between Urban and Dempsey, the only two who are running for that honor, will be decided next week, when the ballots that have been mailed to members of last year's nine are returned to the B. C. athletic office.

OFFICIAL NATIONAL LEAGUE SCHEDULE, 1919

Figures in Parentheses Denote Holidays. Conflicts—at Chicago July 6 and Sept. 7

TEAMS	AT BOSTON	AT BROOKLYN	AT NEW YORK	AT PHILADELPHIA	AT PITTSBURGH	AT CINCINNATI	AT CHICAGO	AT ST. LOUIS	ABROAD
BOSTON	READ THE SUN	May 1, 2, 3, 5 July (4, 4), 5, 7 Aug. 27, 28	May 6, 7, 8 July 24, 25, 26 Sept. (1, 1), 2, 3	May 9, 10, 12 June 23, 24, 25, 26 July 28 Aug. 29, 30	June 18, 19, 20, 21 Aug. 1, 2, 4 Sept. 8, 9, 10	June 14, 15, 16, 17 July 29, 30, 31 Sept. 12, 13, 14	June 6, 7, 8, 9 Aug. 5, 6, 7 Sept. 18, 20, 21	June 10, 11, 12, 13 Aug. 8, 9, 10 Sept. 15, 16, 17	12 Saturdays. 5 Sundays. July 4th. Labor Day.
BROOKLYN	April (19, 19) April 23, 24, 25, 26 June 2, 3, 4 Sept. 27	FOR BASE BALL	May 29 (30, 30), 31 July 1, 2, 3 Sept. 4, 5, 6	April 28, 29, 30 July 24, 25, 26 Sept. 23, 24, 25, 26	June 10, 11, 12, 13 Aug. 8, 9 Sept. 15, 16, 17, 22	June 6, 7, 8, 9 Aug. 5, 6, 7 Sept. 19, 20, 21	June 18, 19, 20, 21, 22 July 30, 31, Aug. 1 Sept. 12, 13	June 14, 15, 16, 17 Aug. 2, 3, 4 Sept. 8, 9, 10	12 Saturdays. 5 Sundays. Memorial Day. Patriots Day at Boston.
NEW YORK	April 28, 29, 30 June 27, 28, 30 Sept. 23, 24, 25, 26	May 9, 10, 12 June 24, 25, 26 July 28 Aug. 12, 29, 30	DOPE AND OTHER	April 23, 24, 25, 26 July (1, 4), 5, 7 Aug. 27, 28	June 5, 6, 7, 9 July 29, 30, 31 Sept. 18, 19, 20	June 10, 11, 12, 13, 22 Aug. 1, 2, 3 Sept. 15, 16	June 14, 15, 16, 17 Aug. 8, 9, 10 Sept. 5, 9, 10	June 18, 19, 20, 21 Aug. 5, 6, 7 Sept. 12, 13, 14	12 Saturdays. 5 Sundays. July 4th.
PHILADELPHIA	May 29 (30, 30), 31 July 1, 2, 3 Sept. 4, 5, 6	May 6, 7, 8 June 27, 28, 30 Sept. (1, 1), 2, 3	May 1, 2, 3, 5 June 2, 3, 4 Sept. 27, 29, 30	SPORT EVENTS	June 14, 16, 17 Aug. 5, 6, 7, 11 Sept. 11, 12, 13	June 18, 19, 20, 21 Aug. 8, 9, 10 Sept. 8, 9, 10	June 10, 11, 12, 13 Aug. 2, 3, 4 Sept. 14, 15, 16	June 6, 7, 8, 9 July 30, 31, Aug. 1 Sept. 19, 20, 21	12 Saturdays. 5 Sundays. Memorial Day. Labor Day.
PITTSBURGH	May 15, 16, 20, 21 July 17, 18, 19 Aug. 13, 14, 15	May 22, 23, 24 July 8, 9, 10, 11 Aug. 20, 21, 22	May 26, 27, 28 July 12, 14, 15, 16 Aug. 23, 25, 26	May 13, 14, 15, 16 July 21, 22, 23 Aug. 16, 18, 19	THE SUN PRINTS	April 27, 28, 29, 30 June 1, 26 July 6, 27, 28 Aug. 31	April 23, 24, 25, 26 May 11, June 2, 3, 4 June 29 Sept. 7	May 4, 5, 6 June 22, 23, 24, 25 Sept. 26, 27, 28	8 Saturdays. 11 Sundays.
CINCINNATI	May 22, 23, 24 July 8, 9, 10, 11 Aug. 20, 21, 22	May 12, 14, 15, 16 July 17, 18, 19 Aug. 16, 18, 19	May 17, 19, 20, 21 July 21, 22, 23 Aug. 13, 14, 15	May 26, 27, 28 July 12, 14, 15, 16 Aug. 23, 25, 26	May 29, 30, 30, 31 June 27, 28 July 25, 26 Aug. 29, 30	THE NEWS	May 8, 9, 10 June 30, July 1, 2 Sept. (1, 1), 2, 3	May 1, 2, 3 June 2, 3, 4, 5 Sept. 5, 6, 7	13 Saturdays. 1 Sunday. Memorial Day. Labor Day.
CHICAGO	May 26, 27, 28 July 12, 14, 15, 16 Aug. 23, 25, 26	May 1, 19, 20, 21 July 21, 22, 23 Aug. 13, 14, 15	May 13, 14, 15, 16 July 17, 18, 19 Aug. 16, 18, 19	May 22, 23, 24 July 8, 9, 10, 11 Aug. 20, 21, 22	May 1, 2, 3 May 12 July 3, (4, 4), 5 Sept. 5, 6	May 4, 5, 6, 7 June 23, 24, 25 Sept. 26, 27, 28	RIGHT OFF	May (30, 30), 31 June 1 July 25, 26, 27, 28 Sept. 22, 23	12 Saturdays. 4 Sundays. Memorial Day. July 4th.
ST. LOUIS	May 13, 14, 15, 16 July 21, 22, 23 Aug. 16, 18, 19	May 26, 27, 28 July 12, 14, 15, 16 Aug. 23, 25, 26	May 22, 23, 24 July 8, 9, 10, 11 Aug. 20, 21, 22	May 17, 19, 20, 21 July 17, 18, 19 Aug. 13, 14, 15	May 8, 9, 10 June 30, July 1, 2 July 7 Sept. (1, 1), 2	April 23, 24, 25, 26 May 11, June 29 July 3, (4, 4), 5	April 27, 28, 29, 30 June 26, 27, 28 July 6 Aug. 30, 31	THE BAT	11 Saturdays. 5 Sundays. July 4th. Labor Day.
AT HOME	11 Saturdays. Patriots Day Memorial Day.	11 Saturdays. Labor Day. July 4th.	11 Saturdays. Memorial Day. Labor Day.	11 Saturdays. July 4th.	15 Saturdays. Memorial Day. July 4th. Labor Day.	10 Saturdays. 16 Sundays. July 4th.	11 Saturdays. 13 Sundays. Labor Day.	12 Saturdays. 12 Sundays. Memorial Day.	ONE CENT A COPY

POLO GAME BIG LEAGUER

Lawrence Trims Lowell in Holly Contested Game in Down River City

LAWRENCE, Jan. 27.—Lawrence defeated Lowell 4 to 1 Saturday evening in one of the most exciting games that have been played in the American Roller Polo league this season.

Armory hall was packed to the doors and at least 500 fans were turned away. There was all the spirit and rivalry that characterized the old-time Lowell-Lawrence games and not until Harkins of Lowell had sustained a gash over his right eye in a clash with Loxon, which necessitated two stitches and his retirement from the game, did Lowell's chances look bad. Buckley took his place, but the old Harkins-Hart combination was broken and Lowell didn't demonstrate her usual team work.

Lawrence got her first goal via Fahrner in the first five seconds of play. Hardy came through a little later with another and Buckley closed the period with one for Lowell. In the second, Fahrner was again in evidence with a goal, and in the third Loxon made it four for Lawrence. Lowell was quiet after the first period. The lineup, score and summary:

LAWRENCE		LOWELL
Fahrner, lr		lr, Hart, Buckley
Loxon, rr		rr, Harkins, Hart
Harrold, c		c, Griffith
Hardy, l		l, Acquith
Blount, g		g, Ponce

FIRST PERIOD

Goal by	Won by	Time
Fahrner, Lawrence		:05
Hardy, Lawrence		8.17
Buckley, Lowell		6.12

SECOND PERIOD

Fahrner, Lawrence		12.47

THIRD PERIOD

Loxon, Lawrence		9.57

Summary: Score—Lawrence 4, Lowell 1. Rushes, Fahrner 5; Buckley, 3. Fouls: Harrold, Stops, Blount 39; Ponce 39. Referee, Graham. Timer, Peters.

FRANK FOX URGES COLT BUYING

BOSTON, Jan. 27. In his remarks at the dinner of the Metropolitan Driving club last week Frank Fox, veteran half-mile track driver, made a decided point when he said that he was glad to see that members of the club were buying colts. He said, also, that he believed that it was in this department of the sport that the most progress was to be expected.

Fox has never been identified with colt racing and has always devoted his time to get well-campled race horses in shape to either win or be taken notice of by others. When he advised the members of the Metropolitan Driving club to buy colts, and not go chasing after fast-record horses, it was quite evident that, although he acknowledged that he has passed the 65th birthday, the man from Maine is keeping up with the times. Perhaps within a year or so he will have a stable of futurity prospects.

C. H. Traiser of this city had one of the best youngsters in the 3-year-old trotting events last year. This was the bay colt Peter Vonia, 2.01¼, by Peter the Great, 2.07¼, out of Vonia Worthy, by Axworthy, 2.15¼.

Peter Vonia had bad racing luck and illnesses put him out of the futurity running early in the season, but he closed with a good season, of profit to his credit and with many admirers.

Mr. Traiser will be out for the futurity coin the coming season, having three highly bred youngsters in the stable of Walter Cox. Two of the youngsters are Nanlock farm products. They are John O'Gaunt, a bay colt by Dillon Axworthy, 2.16¾, out of Kate nuo, 2.21, by Prodigal, 2.16, and the bay filly Jan 1 Sunshine, by Dillon Axworthy, out of Margaret Prince, by Peter the Great, 2.17¼.

The third of the trio is the bay colt General Sunshine, by Peter the Great, out of Vera Zabelle, 2.19¼, sister of Hawthorne, 2.08¼, by Jay Bird.

WATERTOWN HIGH LEADS THE SUBURBANS

BOSTON, Jan. 27.—By a margin of one game Watertown High is leading Chelsea High schol in the Suburban Interscholastic Basketball league and is considered the most logical favorite for the championship. Watertown has a formidable team and apparently will have little trouble in bringing home the bacon.

Coach John G. Macdonald of Watertown High has worked wonders with his team, which has conquered Wellesley, Winthrop, Winchester and Natick High in rapid succession. It will not meet Chelsea until February 12, and should neither team drop a game in the interim that game would be well-nigh decisive. Watertown has only one game this week, playing Arlington High next Friday at Arlington.

Natick High gave Watertown its hardest and closest game of the winter last Friday at Watertown. When the rivals clash at Natick, Watertown may meet its first setback. Cousineau, Shanahan and Stephens of Watertown are puzzling the other teams.

Melrose High girls' basket ball team captured its second successive game Friday, defeating Wellesley at Wellesley by a fair margin. Barbara Goss, Eleanor Pierce and Miss Toay of Melrose High are showing rare skill. Malden High also gave an excellent account of itself against the Swampscott High girls on Saturday at Swampscott. Winchester High girls also have a very clever team.

One of the best girls' games is scheduled for next Thursday afternoon when Winchester High entertains the Melrose High school girls at Winchester. There is much rivalry between the teams.

Good Games for Wednesday

The only game scheduled for Wednesday will bring Amesbury High and St. John's Prep teams together at Danvers. The big day in scholo basketball is next Wednesday, when many important games are scheduled. Foremost of the games on that day are: Boston College High, which has not dropped a single game, against Wellesley High at Wellesley in the afternoon; Cushing Academy and Wilbraham at Ashburnham in the afternoon; Winchester High and Chelsea High in a Suburban league game at Chelsea at night; Radio School, which has beaten all comers thus far, will meet the Hingham Naval Training station at the Hemenway Gymnasium, Cambridge, at night; Winthrop High and Brockton High, both of the Suburban league, scheduled for Wednesday, but may play tomorrow.

The game which will settle the question of supremacy between the yeowomen of the Little building and of the northwestern department will be next Wednesday night at the Tyler street gymnasium, South End.

Friday and Saturday Games

No less than eight games are scheduled for next Friday. Yale will open with University of Pennsylvania at New Haven, and Coach Charles Taft of the Eli team feels certain of winning. Columbia and Princeton will also meet the same night at Princeton. Among the school games for that day are: Watertown High at Arlington, Milton High at Rockland, Wellesley High at Brockton. The opening game of the Dorchester Center will also be played that night when Dorchester Boxing Center meets Roxbury at Roxbury.

Seven games will be played next Saturday that should interest the fans in New England. St. John's Prep and Amesbury High will play at Amesbury. Pennsylvania and City College of New York will meet at New York. Boston College High and Woonsocket High are scheduled to meet at Woonsocket on Saturday, but the chances are that the game will not be played, as the Boston team had little trouble in winning at Woonsocket a week ago. Radio School and Dean Academy should furnish an ideal attraction at Franklin next Saturday night.

Battery Wharf and Oko club will also clash at Brockton on Saturday night. Battery Wharf won from L. Q. White Saturday night at Bridgewater, and the Boston team feels confident of winning over Brockton. Worcester Academy and Wilbraham will meet at Worcester Academy next Saturday afternoon.

GOOD WRESTLING MATCH TUESDAY NIGHT

Local wrestling fans are showing lively interest in the bout to be staged tomorrow night at Grafton hall, 212 Merrimack street, between Jim Prokos, the Lowell Greek champion, and Bob Johnson of the Billerica car shops, a former Vermonter.

Prokos will weigh 173 and Johnson go him a few pounds better. The wrestling will be two of three falls, strangle hold barred, and pin falls, only to count. Preliminaries will round out the program.

The car shop forces are standing back of Johnson in great shape, and the Saco & Lowell shops, where Prokos has been working, are with him strong.

EXETER ACADEMY TRACK TEAM WILL ENTER THE BOWDOIN SCHOOL MEET

BOSTON, Jan. 27.—Coach George Connor of the Exeter Academy track team announced last night that the "Granite State" academy would be represented by its full team at the Bowdoin interscholastic indoor track and field carnival, which will be held Washington's Birthday in the Hyde gymnasium, Brunswick, Me. The decision to enter the Bowdoin schoolboy meet is because the B.A.A. has decided not to hold its indoor carnival this winter.

Exeter academy expects to have another strong track team. Whether Exeter will enter any of its athletes in the Greater Boston interscholastic meet is a question, but Coach Connor says that he will probably send down some untried talent for experience.

The Greater Boston interscholastic meet will be held on Washington's Birthday, under the supervision of the Huntington school management, at the Boston Y.M.C.A. Already many requests for entry blanks have been received from teams throughout the state. Huntington school will not compete at this meet, but it will be open to high and private school teams throughout the state. In recent years this meet has always been held one week prior to the B.A.A. schoolboy games and has been a great tryout for the Unconn schoolboy carnival.

Surprises were provided in the dual contests held the past week. Wakefield High won its second meet of the winter, defeating Medford High. Wakefield disposed of Medford High's heretofore undefeated relay team.

Dorchester High was handed a bump when Boston Latin defeated it by a margin of 22 points Friday.

SACRED HEART TEAM DEFEATS CO. A. OF 74TH INFANTRY AT BASKETBALL

The Sacred Heart basketball team defeated Co. A of the 74th Infantry at Sacred Heart hall Saturday evening before one of the largest crowds of the season. The score was 35 to 10. The game was interesting throughout despite the one-sided score. The lineup and summary:

SACRED HEARTS		CO. A, 74th INFT.
Keenan, lf		rb, Tierney
McLaughlin, rf		lb, McMahon
Allen, c		c, Milanaicz
Smith, McGowan, lb		rf, Whittaker
Kenney, rb		lf, Nolan

Goals: Keenan 7, McLaughlin, Allen 5, McGowan, Kenney 3, Milanaicz 2, Tierney, McMahon. Fouls: Sacred Hearts 4; Co. A. 8. Timer, Jennings; referee, Moriarity.

President in War Zone

Continued

trunks and underbrush, but now a national monument to the marines, after whom the French government has named the place.

Virginia Colonel Tells Story of Fight

Col. Edward M. Watson of Martinsville, Va., who commanded an artillery battalion in the fight and was later chief of staff of the 77th Division in the Argonne fighting, stood beside President Wilson and Brig. Gen. William M. Harts, and told the story of the battle in detail.

Then the president drove up the hill over which the American troops smashed the crack Prussian divisions mustered there to crush the "Greenhorns" and where the advance on Paris was checked. This was near Chateau-Thierry and the spot promises to be a memorial for Americans for many years to come. The president saw the ruins of bridges over which the Americans thrust back the enemy line at this nearest point to Paris and the shell-marked houses which survived the battles of those memorable days.

Meets Chateau-Thierry's Mayor

On entering Chateau-Thierry the mayor greeted President Wilson, who responded quite informally; he then drove on towards Rheims, passing along the old battle line between long lines of barbed wire entanglements now rusting away in the first winter of peace; between long muddy trenches reaching over the hills and down into hollows as far as the eye could see and past the wrecks of dugouts, ammunition dumps, aviator sheds, hospitals, barracks and all the other litter left behind by the defeated enemy in his flight.

It seemed as if the fields had been sowed by Mars with the wastage of war in the hope that it would take root and blossom. American as well as French graves lay along the roadside; there were German graves too, desecrated cemeteries were found in many cases. At every turn of the road was a farm, deserted, in ruins, its fields dotted with shell holes filled with water and crushed ice. There was a constant panorama of destroyed or charred vineyards, gardens and homes.

Wilson Speaks at Rheims

The president was welcomed at Rheims by the mayor and a committee. He explained that he had not come to the devastated regions sooner because he had been wholly engaged at Paris with the business of making peace. Before going to the cathedral he passed through the streets of a deserted city which was once the home of 115,000 people, but where less than 5000 are now eking an existence out of the ruins. He saw Red Cross canteens where hundreds of destitute persons are fed night and day, and the hospitals where the sick and injured are cared for. The champagne cellars beneath the city, said to contain some seventy million bottles of wine, were not visited.

A light blanket of snow covered the ground as the president drove up to the cathedral. Rheims, ravished and naked in all its misery and desolation, looked like a graveyard in the moonlight. There were more crowds in the air circling over the ruined town than there were human beings below the littered streets.

Cardinal Guides President

Cardinal Lucon, archbishop of Rheims, who stood steadfastly by his charge for four years, during which time scarcely a day passed without a German shell hurling death into the city, met the president at the fence of rough boards which now excludes curiosity seekers and enclosing the rubbish into which this most historic edifice has been reduced. The cardinal conducted President Wilson to the nave of the cathedral, where in 1914 the Germans during their short occupation of the city placed their wounded, and then, being forced to evacuate, burned their men to death by incendiary shells that fired the roof, but did not damage the vault.

All over the flagging, worn smooth through the years by millions of feet bringing in Frenchmen to an hour's devotion, were piled heaps of rubbish, remnants of statuary and frescoes and fragments of columns and sculptures which were accounted the most perfect and complete examples of Gothic art. As th president and the cardinal stood together looking upward, while the prelate briefly recounted the story of four years of constant destruction, they looked straight through to the clouded sky, the snow flurry that was covering the bare ruins of the city outside was also laying a blanket upon the inside of the cathedral.

The chalky stone of Champagne, of which the cathedral was built, is scaling off from the effects of German fire and the falling snowflakes were mixed with an almost constant dropping of fragments. Pausing a moment before the scene of the crucifix above the north door and before the painting of the Coronation of the Virgin over the central door, Mr. Wilson silently viewed the destruction wrought upon those masterpieces by the burning of the scaffolding when the Germans set fire to the roof of the edifice.

Ruins of the statues lie about the side door, and the great Rose window, said to be the most beautiful in the world, where Field Marshal von Molke in 1870 sat and watched the sunset, is shattered by shell-fire until it looks like camouflage set up by the roadside. President Wilson followed the cardinal to the ruins of the chapel, watched old-time kings through the night at the time of their annointing and the ruins of the museums where priceless Flemish tapestries were ruined. He was shown where thousands of shells thrown from German batteries on two sides burst among the buttresses supporting the main structure and where forests of sculptures ornamenting the structure had been scarred, nicked and torn by fragments from the big shells, few of which ever reached the vault.

Proof of German Barbarism

Part of the vault, however, lies a heap of twisted and crumpled wreckage upon the altar, where it was thrown by explosions which wrecked most of the stained glass Thirteenth-Century windows. Cardinal Lucon took President Wilson outside and they picked their way through rubbish heaps to a point from which they could view the shell-riddled painting of The Last Judgment, above the south door; the symbols from Noah's Ark about the great Rose window, the statue of St. Anne and dozens of other works of art of which virtually none escaped. As they left the cathedral the cardinal gave the president a stained glass panel from one of the windows taken down in time to save it. The panel is unscarred. It is circular and about three feet in diameter. It shows a figure of the Savior done in multi-colored glass of the early centuries.

From the cathedral, the president drove to view the ruins of the town hall, a spacious specimen of the renaissance style of architecture, and the Palais Royal, an eighteenth-century edifice. These two, with the cathedral, comprised the most celebrated historical memorials of Rheims, and not one has escaped.

RELEASED FROM PRISON CAMP

Edward P. McDonald of this city has been released from a German prison camp, according to information received from the war department. McDonald is a member of the U. S. navy and was one of the 27 members of the crew of the British steamer Esmeralda, which was captured and sunk by the German raider Moewe in March, 1917. He was formerly on the Jacob Jones, the ship on which George F. H. Rogers of this city lost his life. McDonald is reported as having arrived in Scotland.

VERY BEST
FRESH MADE
CREAMERY
BUTTER
72c a Pound Value, Cut to
58c a lb.
Saunders' Market
GORHAM STREET COR. SUMMER

BOXING
Crescent A. A.
BOGASH vs. BRAZZO
Thursday Night TEL. 8815

IT IS VERY FUNNY
But we haven't time to laugh, as we are terribly busy putting out the OCCIDENT FLOUR, while others are making a desperate effort to stem the tide by all kinds of tactics.
Don't let them fool you. Buy the OCCIDENT and be happy.
Some three weeks ago we agreed to go and board with anyone not getting full satisfaction out of OCCIDENT FLOUR, but up to the present time we haven't even got a biscuit.
Ask your grocer for OCCIDENT FLOUR. They all have it.
GEO. E. PUTNAM & SON
205-207 MARKET STREET
Distributor for Lowell and Vicinity.

Wrestling Match
—MERRIMACK HALL—
212 Merrimack St.
PROKOS vs. JOHNSON
TUESDAY NIGHT, JAN. 28th, 1919

February Furniture Sale

STARTS TODAY, JAN. 27, AT Chalifoux's

ESTABLISHED 1873

CORNER

Special terms and low prices justify us in suggesting that you furnish your home complete or in part at Chalifoux's New Furniture Store during this sale of unparalleled importance. Chalifoux's new Rug and Furniture Store occupies almost the entire Fourth Floor of both buildings. It is one of the fastest growing departments in our store, indicating the kind of values offered and the character of the furniture. One price and one only to every customer, cash or credit, is our policy. We sell on credit only on the Morris Plan, generally acknowledged to be the fairest system in operation today. We need no comparative values to emphasize the low prices, but will heartily welcome comparisons with any store anywhere. We pay cash and believe we pay the smallest prices paid by any store, while our low margin of profit---10 to 15 per cent. less than the average---means better values for you.

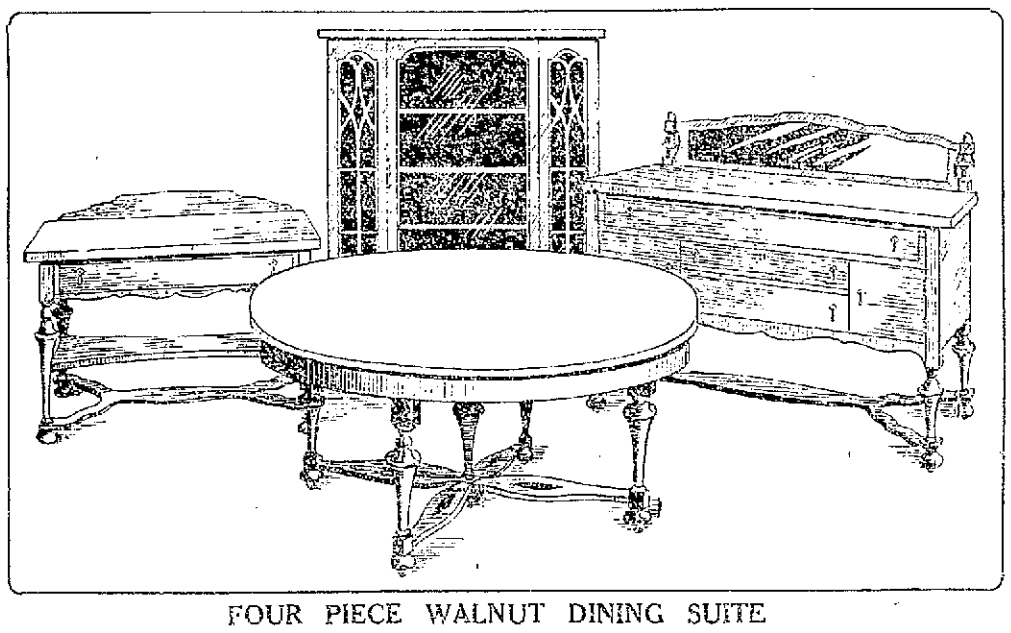

FOUR PIECE WALNUT DINING SUITE

This suite is made of American Walnut, one of the choicest of woods. Well made and finished throughout. Buffet is 54 inches and the table measures 48 inches, 6 feet when extended. Exact illustration. Four pieces **$125.00**

CHIFFONIER OR DRESSER

Handsome design Dresser, large 42-inch base, with large oval shaped mirror. Birds' eye maple, mahogany, American walnut and golden oak finish. Chiffoniers to match..... **$29.98**

ROCKING CHAIR

Solid Quartered Oak Rocker, with spring seat and back upholstered in genuine brown Spanish leather; quantity limited..... **$7.85**

DAVENPORT BED SUITE

The Pullman make, one of the best made. This Davenport is easily adjusted to a comfortable bed. This suite is richly upholstered in best grade imitation leather and the frames are of solid oak finished in a rich fumed oak; 3 pieces..... **$69.50**

BUFFETS

Solid Quartered Oak Buffet, nicely made and finished. Large bevel plate mirror and lined silver drawer. Large linen drawer and good sized cupboards..... **$28.50**

WHITE ENAMELED BEDS

Heavy continuous post bed with five heavy filling rods. Strongly made bed..... **$8.98**

REFRIGERATORS

We have a complete line of Refrigerators, and if you are interested in a new refrigerator we suggest that you come in and look at our line. Prices on Refrigerators are as follows:

$15.50, $20, $23.85, $26.50, $28.75, $33.50, $34.50, $42.50, $44.50 and $49.50.

NURSERY CHAIRS

White enameled, with covered seat, adjustable tray..... **$1.98**

LIBRARY TABLE

Large 42-inch Table, with large centre drawer and double book rack ends. Rich brown fumed finish **$17.50**

ROYAL EASY CHAIR

Most comfortable easy chair made. Just push the button and you have any desired position. Absolutely guaranteed; will not get out of order. Concealed adjustable foot rest; mahogany, fumed oak, golden oak finish..... **$20.00**

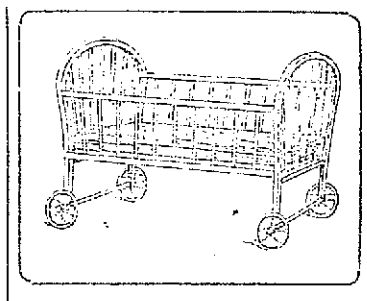

LULLABY CRIB OR BASSINETTE

Strongly made, all nicely enameled in white. Heavy rubber tired wheels. Close woven spring in bottom **$3.98**

WHITE ENAMEL CRIB

Continuous post style with high ends and high sliding side. Heavy National spring bottom..... **$10.49**

DINING CHAIR

Solid Quartered Oak Dining Chair, with shaped bannister back and genuine leather slip seat..... **$3.49**

HIGH CHAIRS

Solid Well Built High Chair with comfortable back, cane seat and adjustable tray. Golden oak finish, **$3.49**

COMBINATION MATTRESS

Soft Well Made Mattress; soft top and bottom and sides. Covered in heavy striped ticking..... **$7.50**

THE COMFY MATTRESS

Sanitary, Soft and Comfortable Mattress. Made with heavy roll edge and covered in heavy grade fancy stripe ticking. This mattress was made for comfort and durability. All sizes **$9.75**

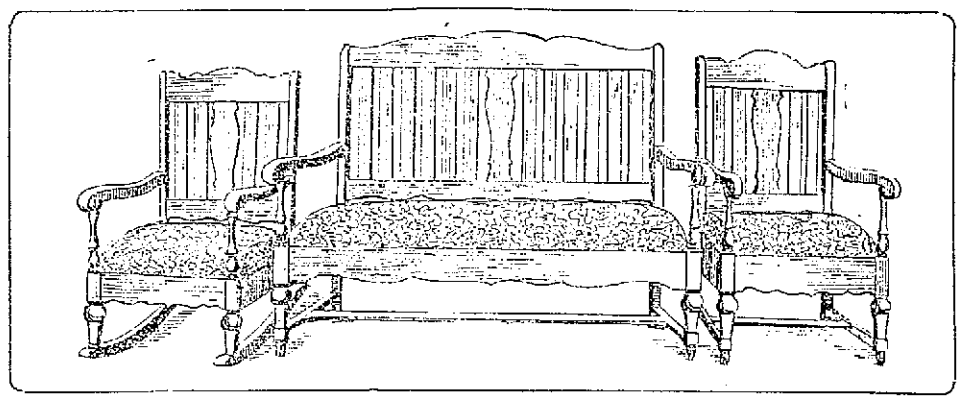

THREE PIECE PARLOR SUITE

Beautiful suite with cane panels in back and deep spring seats upholstered in high grade tapestry. Beautiful mahogany finish, dull polished..... **$62.50**

SILK FLOSS MATTRESS

Guaranteed 100% pure silk floss. Considered the finest mattress on the market. It is the softest, lightest and best wearing mattress known. Covered in heavy woven ticking. All sizes **$21.50**

KITCHEN TABLES

36-inch by 41-inch Oval Tables, 2-drop leaves, dark or light finish..... **$4.98**

KITCHEN STOOLS

30-inch Wood Top Stool, very solid. Just the thing for kitchen use **$1.15**

ROCKING CHAIR

Solid Quartered Oak Rocker, with high back and deep cobbler seat. Golden oak finish..... **$3.75**

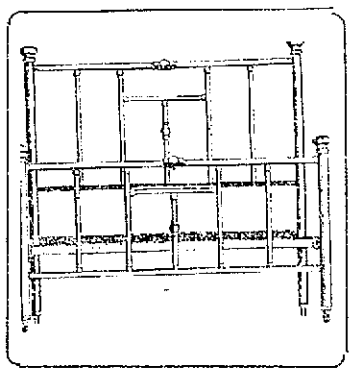

BRASS BEDS

Beautiful Colonial Pattern Bed, heavy 2-inch posts and heavy filler-. All sizes..... **$17.50**

SLIDING COUCH BED

All iron frame, National spring top, the kind that separates and will make two separate beds. Complete with soft mattresses and bolsters. **$13.50**

NATIONAL SPRINGS

High built spring, all iron frame, nicely bronzed. All sizes for wood or iron beds..... **$6.98**

FIRESIDE ROCKER

Large Comfortable Wing Rocker, upholstered in best grade imitation brown Spanish leather. **$17.50**

FEATHER PILLOWS

Large Well Filled Pillows, covered in best grade of ticking. All new feathers, no odor---no dust. Pair..... **$3.00**

DRESSER

Golden Oak or Mahogany Finish Dressers. Large deep drawers and large mirror. Well made and finished throughout..... **$15.50**

DINING TABLE

Solid Oak Dining Table. Heavy-Colonial base with 44-inch quartered oak top that will extend to 6 ft. Beautiful golden finish, nicely polished..... **$17.50**

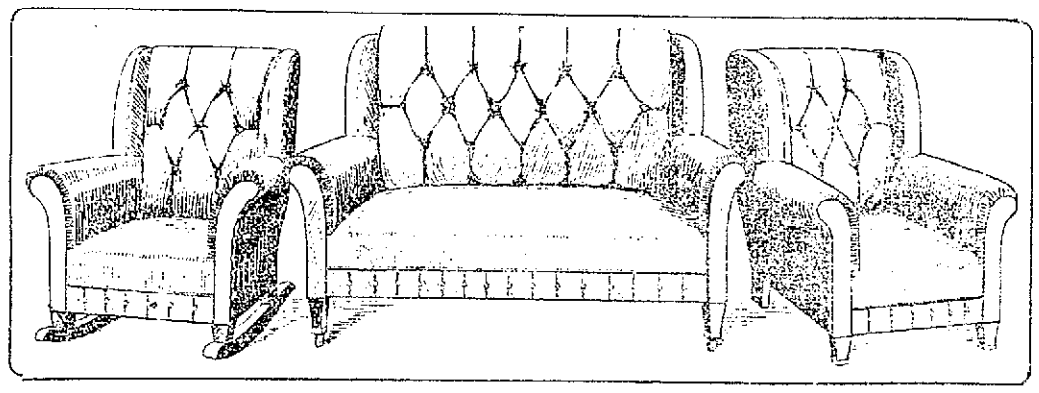

LIBRARY SUITE

Wonderful Overstuffed Suite, softly upholstered and very comfortable. Large deep seats and high backs, upholstered in best grade of brown imitation leather..... **$69.50**

Reduced from $100 One Peninsular Combination COAL and GAS Range now $75

GAS HEATERS Variety of Styles and Sizes $2.50 to $18.75

Victor, Plymouth and Royal Grand Ranges VALUE $70 TO $88 Prices $63 to $78

Easy Terms on Ranges ON THE MORRIS PLAN

B. AND W. CARMEN GET 42 CENT AWARD

WASHINGTON, Jan. 27.—Carmen employed by the Boston and Worcester street railways were awarded a base pay rate of 42 cents per hour today by the war labor board. The pay was fixed at 44 cents at the end of three months' service and 47 cents after one year. Employes other than carmen were awarded a minimum of 42 1-2 cents per hour.

BAY STATERS REPATRIATED

OTTAWA, Ont., Jan. 27.—A. L. Lawton of Fitchburg, Mass., and A. Burrbeau of Lynn, Mass., have been repatriated, according to today's casualty list.

FELL FROM CAR

John McLaughlin, a resident of Gorham street, fell from an electric car near his home at the corner of Gorham and Bowden streets at about 10.45 o'clock Saturday night and suffered lacerations about the face, hands and arms. The ambulance was summoned and the injured man was taken to St. John's hospital. He was able to return to his home yesterday.

Before taking your train home from Boston get The Sun at either newsstand in the North station.

"WILSON OR LENINE?" SOCIALISTS ASKING

PARIS, Jan. 27.—The socialists of France must make a choice between following President Wilson or Premier Lenine of Russia. This declaration was made at an agitated socialist meeting in Paris Sunday by M. Loriot. Lambert Thomas, Pierre Renaudel, and M. Longuet were shouted down when they tried to speak. Then M. Loriot declared:

"President Wilson is an able man who is seeking to have the Bourgeoise, but he must not be followed. The moment has come to choose between him and Lenine."

To Cure a Cold in One Day
Take LAXATIVE BROMO QUININE (Tablets). It stops the Cough and Headache and works off the Cold. E. W. GROVE'S signature on each box. 30c.

THE LOWELL SUN

JOHN H. HARRINGTON, Proprietor

N. S. DERBYSHIRE, MERRIMACK SQUARE, LOWELL, MASS.

Member of the Associated Press

The Associated Press is exclusively entitled to the use for republication of all news dispatches credited to it or not otherwise credited in this paper and also the local news published herein.

REACHING MEN BUYERS

Are you trying to reach the best medium by which to reach men buyers? Yes it may be that women [illegible] of the family income, but when men spend money they spend it by "the lamp." Don't forget that.

The Sun is the best paper to use to have your ad seen by men because we know that 90 per cent of the men in this town between 5 p. m. and 10 p. m. look around for a paper exclaiming, "I wonder what was doing in Lowell today."

The Sun alone answers this question for Lowell men because it prints the day's news more quickly after it happens than does any other Lowell paper.

It is for this reason that The Sun has attracted an enormous circulation of men readers and one of the sure ways of reaching such readers, which if you are going to sell well-tailored clothing or a moderate priced automobile, is to have your ad in

THE SUN

Lowell's Greatest Newspaper

IRISH SITUATION

The Irish people through the Sinn Fein parliament, the Dail Eireann, have declared for a republic, which means total separation from England.

During the British elections, it was announced that Ireland could have home rule if the people could decide upon what they wanted.

They had decided in the days of Parnell and later under the leadership of Redmond, that they would be satisfied with a parliament in Dublin in which Irishmen could legislate on purely Irish as opposed to imperial matters. The British government in 1914 passed a home rule measure which is still on the statute books and its passage was celebrated by the Irish race the world over.

When, however, the time came to put it into effect in 1915, Premier Asquith was cowed by the threats of Sir Edward Carson and said it was unthinkable to coerce Ulster.

That was the betrayal of Ireland which resulted in the Dublin uprising and all the trouble that has since ensued.

British propagandists have tried to blame the Irish people, but the Irish soldiers poured out their blood in the battles of the war until they found that it was all in vain and that the old prejudice and spirit of injustice had again been reasserted through the prime minister.

The Sinn Fein organization was goaded to rebellion and the butchery of the men implicated in that movement and of some others who were innocent, drove practically all of the people into the ranks of the Sinn Fein.

In the December election the Sinn Feiners swept the country, showing the spirit of resentment and resistance to British injustice upheld only by military force.

Moreover, while majority rule is in force in every other part of the empire, Sir Edward Carson is given the veto power on the rights of Ireland and the people are misrepresented as being unable to agree because they do not agree with Carson, who is but a part of the British garrison in Ireland.

In the Sinn Fein parliament opened in Dublin on Tuesday last, that body declared for a republic which may be regarded as the voice of Ireland raised in self determination.

England may suppress the Sinn Fein for a time; but she cannot suppress the demand for justice and for majority rule in a self-governed Ireland.

Ireland will endeavor to force her case upon the attention of the peace conference, which will be compelled to take cognizance of the Irish demand for self government.

GOOD POLICE WORK

We have occasionally criticised the police for carelessness in looking after law breakers, or for failure to suppress [illegible], and when [illegible] the authorities [illegible] action, we are only too glad to give credit where it is due. We can heartily commend the courage and tact of Officer [illegible] in the arrest of three young men who he caught in the act of burglarizing the residence of Harry Dunlap, while it was closed and in the absence of the family. Officer Dunn reported that burglars had [illegible] the house and entering a window, which he found open, he listened and heard a noise like someone moving that his suspicions were well founded. He quietly made his way upstairs and caught two young men in the act of ransacking bureaus and a third secreted under a bed. With revolver in hand he ordered them to throw up their hands, which they did, because they happened to be unarmed. Two were handcuffed together and holding the other by the back of the neck, the officer marched all three to the door of a neighbor and requested that the station be advised to send the patrol wagon.

We have heard of cases in which the officer, finding burglars in a house, would not dare to enter until he had secured a bodyguard from the station. One of the prisoners remarked that if he had had a revolver, the officer would never have come up the stairs alive.

That was certainly a good piece of police work.

Still another important arrest was that of Richards, the snatch thief, whose offence was so serious that he was held in $5000 bail. He was brought in by Officer Dooley, whose beat includes the Middlesex street station. A few more such arrests will probably lessen the number of breaks into dwellings and clear out the snatch thieves that have recently made some very bold assaults upon women.

There is still room for other officers to distinguish themselves.

LEAGUE OF NATIONS

The plan for the league of nations has been outlined before the peace conference and, so far as the provisions are given in concrete form, they seem very conservative. It may be well not to attempt too much at first so that when the prejudice and misconception that now prevail in reference to what the league may do, shall have been overcome, its powers may be gradually increased, while interfering in no way with the sovereignty of any of the signatory powers.

As in the government of a state the individual does not forfeit his personal liberty through the adoption of the ordinary methods of administering justice, and enforcing the law, so the actual sovereignty of the nations is not affected by their joining this league.

Their territorial integrity is also guaranteed so that there can be no objection on that score.

The league will curb the ambitions of belligerent states by delay and adjudication of the issues involved if the state submits to the decisions of the international court and, if not, it may stand as an outcast in the eyes of the world and be cut off from diplomatic or commercial relations with other nations.

This is one of the resources which will always be at the command of the league, once it becomes universal and when all the nations concur in its aims and in the necessity of upholding the decrees of the international tribunal.

There is no room for doubt that in scope and efficacy, the proposed league will accomplish much more for the peace of the world than did any league or organization ever before organized.

It would indeed be a sorry spectacle for humanity if a war that cost 10,000,000 lives should pass into history without some definite and well organized plan to prevent such wars in the future, and if the nations of the earth found it necessary still to maintain great military establishments for their protection against the aggression of warlike powers.

THE MILL QUESTION

It is to be hoped that no strikes or lockouts will result from the controversy over the demand of the textile workers for a 48 hour week.

At such a critical time as this demand of this kind should be considered in conference between the mill officials and the representatives of the operatives. There is little doubt that in the near future the working hours in most factories will be reduced to 48, but personal conferences in which the men representing both sides will meet face to face and reach a thorough understanding, are essential in order to avert costly blunders. Let there be mutual consideration and every question involved can be settled to the satisfaction of all.

The lessons of the war will be lost if the millmen act in an arbitrary manner or refuse to discuss every question involved with the representatives of the operatives; and on the other hand it is expected that the mills will not be harassed at a time when their business is in a very uncertain, we might say, a demoralized condition, and when some of them would have no objection to a prolonged shutdown.

MILITARY TRAINING

There is a strong demand for universal military training for its own sake. Military training has certainly worked wonders for the young men who entered the army and did not happen to have any share in the actual fighting. The claim is made that, whether we have a league of nations or not, military training under which every young man should have to undergo a period of training sufficient to enable him master the rudiments of military tactics, would serve not only to keep the entire nation in a state of military preparedness, but would go far towards moulding all classes of Americans into one body with common sympathies and the same democratic spirit of loyalty to the flag. The recent war has had an Americanizing effect in bringing young men from every walk of life, shoulder to shoulder on a common level in the service and support of the government. There is much truth in this contention and military training thus conducted would not in any way interfere with the operations of the league of peace.

THE HOSPITAL

The opening of the contagious hospital is up to His Honor, the mayor, and so far as appears, there is no sound reason as to why it should not be opened. It is claimed that the temporary arrangement would serve with safety until the new sewer shall have been completed. Commissioner Murphy of course will push the work on the sewer just as soon as the weather permits.

The opening of the hospital will entail considerable expense as the superintendent and a number of nurses will then go under salary, while in addition, the running expenses will be considerable.

WALSH A CANDIDATE

From the west comes a boom for Frank P. Walsh as candidate for United States attorney general to succeed Mr. Gregory, resigned. Mr. Walsh has been head of the Industrial commission and later joint chairman of the war labor board with William H. Taft. He is a man who has earned the respect of the workers of this country, but whether he can secure the appointment now after Sherman Whipple has been so prominently mentioned, if not selected for the place, is rather doubtful.

THE SOLDIERS

Secretary Baker has done the right thing in deciding to hold soldiers in the service or under pay until such times as they can find employment. At present there is serious dullness in various industries and it would be a most regrettable situation if any large number of soldiers were discharged from the army to find that they could not obtain employment.

THE MAN ABOUT TOWN

I feel sure if the police department of the city would feel it could afford to station one of its officers at the corner of Beech and 6th streets, in Centralville, during certain hours of the day and evening when there is coasting over that way, that accidents in the course of the whole season, perhaps a number of children and adults might be saved from being maimed. Children and people from all parts of Christian Hill neighborhood gather at this point for their coasting and of course it is fair that the side street should be closed to traffic. Beech street makes it a very dangerous slide, saving the case of an I-Go, we'll say, who is a [illegible] wright as the Duke of Paducah Wilson or have machines like an Edison would certainly, of course, warrant having an officer there to supervise the coasting.

Sunday was a beautiful day for a walk and many took advantage of the day to take a good walk. I noticed [illegible] of people walking over the Merrimack River [illegible] the bridge at the Lala company, the factory of the Boston Suspender Merrimack. Seldom at this season of the year does the water flow over the falls and yesterday was an exception. The water was [illegible] over the falls as if it were spring time.

The death of John F. Markham son of Mr. and Mrs. Thomas F. Markham of 15 Madison street, this city, at Pittsburg last Tuesday, marked the passing of one of the most persevering young men who ever claimed Lowell as his home. Mr. Markham had taken for the greater part of his life under the usually short-breathed handicap of having but one arm. Despite this seeming obstruction to any real accomplishment in his life, Mr. Markham succeeded in becoming one of the foremost accountants in the state. At the time of his death Mr. Markham was chief auditor for Ford, Bacon & Davis, engineers whose main office is in New York. The Lowell man was employed in the Pittsburg office and was chief auditor of the Pittsburg division. Before leaving Lowell he was employed in the cost department of the Bigelow-Hartford Co., and from here went to Clinton. For two years he was chief auditor of the Texas-Southern Electric Co.

A week ago Saturday his folks in Lowell were notified that he was dangerously ill and a brother, Thomas J. Markham, and a cousin, James Markham, left here Sunday and arrived at his bedside Monday evening at 7 o'clock. He died the next morning at 2 o'clock. He was conscious and able to recognize his relatives. Pneumonia, developing from influenza, was the cause of death. Mr. Markham was a member of Houston council, Knights of Columbus, and a former member of St. Peter's Holy Name society. The Lowell man received his training at Bryant & Stratton's school in Boston and despite his handicap held the record in his class for speed in typewriting.

ENGLAND IS PROUD OF HER DOG ARMY

LONDON, Jan. 27. (Correspondence of the Associated Press.) England's dog army rendered gallant service in the war. Many a soldier owes his life to some poor, uncared for, stray dog. For nearly two years dogs were employed by the British as messengers, as sentries and as guards.

Early in 1917 a war dog school of instruction was established by the British war office, and Lieut.-Col. Richardson, who has devoted his life to training dogs for military and police purposes, was appointed commandant of the school. Game-keepers, hunt servants and shepherds were called up from the army to assist in the work of instruction.

After a thorough training in England, the dogs were sent to France, and on the battlefields their skill, courage and tenacity amazed the army. Often wounded in the performance of their duties, they never faltered while strength remained to carry on. The official record of their heroic work tells of successful message-carrying through darkness, mist, rain and shell-fire over the most difficult ground. In a few minutes' time dogs have brought messages over ground that would take a soldier runner hours to cross.

During the great German advance last spring part of the British line in front of a famous French town was cut off by severe enemy barrage. A messenger dog was released with an urgent appeal for reinforcements. It ran two miles in ten minutes. The result was that a French colonial division was sent up and prevented a disaster. The messenger was a Highland sheep dog.

Another dog with a message ran nearly four miles in 20 minutes, and still another in the same time carried back from the front a map of an important captured position, when a man would have taken an hour and a half to bring it in.

The dogs which have been found most successful in war work are collies, sheep dogs, lurchers and airedales, and crosses of these varieties, while in a number of cases Welsh and Irish terriers have given excellent results.

The work of sentry dogs has been valuable, especially in the Balkans. One gave warning of an enemy scout 200 yards away. On many occasions dogs have given warning of enemy patrols long before the soldier sentries were aware of their presence.

Large numbers of dogs have been used for guard duty, many on the Italian front.

THREE TELEPHONE ALARMS

There were three telephone alarms yesterday but in every instance the fire was of a minor nature. The first alarm was at 5.50 o'clock for a small blaze in a bed in a room of the Railroad Bank building in Middlesex street. The second was for a small blaze at 179 Perkins street at 10.15 a. m. caused by an overheated piece of meat on the stove and the third was for a fire in a new house in the process of construction at 21 Fairgrove avenue. The damage there was slight. The house is owned by C. P. Witham.

FUEL COMMITTEE RESIGNS

The Lowell fuel committee last evening sent in its resignation to the committee appointed by Mayor Thompson to look after the cessation of war activities, following the dissolution of the public safety committee. All coal restrictions will be off February 1. The federal fuel committee, however, has made a ruling that the price of coal shall not exceed a certain definite sum.

FAREWELL DINNER

There was a happy gathering at the Lawrence street plant of the U. S. Cartridge Co. Saturday noon, when a large number of the employes met at a farewell dinner, given under the direction of Mrs. Minnie Tyler. The dinner was a substantial one, consisting of roast chicken and all the "trimmings" with ice cream, cake and fruit for dessert.

The time passed all too quickly with speeches by Mr. Patrick Farrell and Mr. Ben Ingham and the merry party broke up all feeling that they had made many good friends while doing their "bit" at the Cartridge shop.

Mrs. Tyler was ably assisted in serving by the matron, Mrs. Catherine Corey.

BLISS NATIVE HERB TABLETS

FOR RHEUMATISM

This painful malady is the direct result of a poisonous condition of the blood. It is caused by a disregard of that condition known as constipation. Unless the alimentary canal is kept clean, sweet and wholesome the food ferments, decays, and causes ill health. Bliss Native Herb Tablets are nature's remedy for relieving the system of blood impurities, by maintaining a healthy condition of the liver, kidneys and bowels. A box contains 200 tablets, and will last the average family six months. Price $1.00. Be sure and get the genuine and avoid pernicious imitations. Look for the money back guarantee on every box, and our trade mark.

Sold by leading druggists and local agents in all parts of the world.

HEARING TOMORROW ON ELECTION LAWS

(Special to The Sun)

STATE HOUSE, Boston, Jan. 27.—Tomorrow at 10.30 the legislative committee on election laws will give a hearing on a bill providing that municipal officers in all cities of the commonwealth shall hereafter be elected by means of the "preferential ballot" system, under which each voter will indicate his first choice, second choice, and as many others as he may have, among the various candidates.

The bill provides that candidates shall be nominated only by nomination papers, it being required that each candidate must obtain at least 25 signatures on his papers, and that no voter may sign for more than one candidate.

At the right of the list of candidates, as printed on the official ballot, there are to be provided three columns in which crosses may be made. In the first column, the voter will make a mark against the name of the candidate who is his first choice; in the second column, a mark may be made for his second choice, and in the third column he may vote for as many others as there are remaining candidates.

The names and residences of candidates for the same office are to be printed on the ballot in the order in which they are drawn by the city clerk, but there is to be on the ballot nothing indicative of the source of the candidacy or support of any candidate, and there are to be no political designations. Neither may any candidate cause to be printed on the ballot anything indicating his views or opinions.

Naturally, under such a system of voting, some confusion might arise in determining the successful candidates, and the method of counting votes is accordingly prescribed in detail, as follows:

"The candidate or candidates for any office receiving a majority of the first-choice votes cast for candidates for that office shall, to the number required and in the order of the number of their first-choice votes beginning with the highest, be elected to that office; provided, that if the candidates who received such a majority are fewer in number than the number of candidates to be elected to that office, the second choice votes received by each candidate for that office who shall not have received a majority of first choice votes, as aforesaid, shall then be added to the first-choice votes received by every such candidate, and the candidate or candidates receiving a majority in said first-choice and second-choice votes combined shall, to the number required and in the order of the number of first-choice and second-choice votes combined received by such candidates, beginning with the highest, be elected to that office; and provided, further, that if the candidates then elected are fewer in number than the number of candidates to be elected to that office, the other-choice votes received by each candidate who shall not have been elected as aforesaid, shall then be added to the first-choice and second-choice votes received by every such candidates, and a candidate or candidates, to the number required and in the order of the number of first-choice, second-choice and other choice votes combined beginning with the highest, shall be elected to that office.

"A tie between two or more candidates shall be decided in favor of the one having the largest number of first-choice votes. If two or more are equal in that respect, then the candidate among them having the largest number of second-choice votes shall be elected. If this will not decide, then the result shall be determined by lot under the direction of the city clerk."

The bill is to take effect in any city only when it is accepted by a majority of the voters voting on the question at an election. It may be submitted upon petition of 10 per cent. of the voters who voted at the last preceding election for governor, except that not more than 15 hundred voters shall not be required in any case, or it may be submitted by vote of the city council or similar body in any city.

In Old Age

PROPER stimulating nourishment which will not disturb the weakened gastric membrane is required.

BOVININE

gives to the system necessary elements of nutrition and helps materially in sustaining strength.

12 oz. bottle - $1.15
6 oz. bottle - .70

At all druggists

THE BOVININE CO.
75 West Houston St., New York

130

$1.15

FOR SHIRTS THAT SOLD FOR $1.50 and $2.00

The best lot of shirts that ever went into a sale. All this season's best patterns, cut full and long and perfect fitting, coat style.

YOU CAN HAVE

OXFORDS
MADRAS
PERCALES
PANAMA REPPS
JAPANESE CREPES

All $1.15

69c

FOR MEN'S FANCY SILK NECKWEAR

That sold for $1.00 and $1.50. Regardless of former selling prices this sale affords an unusual opportunity to secure high grade all Silk Neckwear at exceptional price reductions. We suggest purchasing a sufficient supply for present and future needs.

Putnam & Son Co.

166 CENTRAL STREET.

Other bills of general interest assigned for hearing tomorrow are: Committee on labor, bill providing that no alien may hereafter be employed by any public or private corporation, violation of the act is made punishable by a fine of from $10 to $100. Street railways, bill requiring the public service commission to make an investigation of the ventilating systems used in passenger cars used on railroads and railways in this state, with a view to determining whether there is any system which will provide a proper and sufficient amount of ventilation.

HOYT.

MILLS NOT RESPONSIBLE FOR TUBERCULOSIS

(Special to The Sun)

STATE HOUSE, Boston, January 27. —Flat contradiction of the theory that textile factories are responsible for a very large percentage of cases of tuberculosis in this state is contained in a report made by the state department of health, reviewing an exhaustive survey it has made in the past few months. The department declares in positive terms that bad housing is the chief cause of the disease.

In 61.4 per cent of all the cases examined, the department says, bad housing was found to have been one of the factors, and in 21.7 per cent of the cases investigators for the department decided that it was the outstanding cause.

The department's theory is also supported by the fact that housewives were found to be more numerous than any other single class among the sufferers from the disease.

In the cases examined by the department, it was found that 23.8 were housewives, and only 02.4 per cent were factory hands. The second largest group was among students in the high and graded schools, where the percentage was 13.7.

"Our conclusion," the department says, "is that bad housing was the chief cause predisposing to tuberculosis. Many cases of tuberculosis were brought about because of a continued residence under bad housing conditions. The injustice of the city to anyone compelled to live amid conditions of lightlessness and airlessness is manifest; but in the case of the unsuspecting immigrant it is pathetic."

HOYT.

STORE BROKEN INTO

The variety store of Mrs. Adolphus Maloney in North Chelmsford was broken into Saturday night and the thief or thieves got away with a large quantity of tobacco, cigars and cigarets as well as with a small sum of money. It is believed the entrance into the store was effected through a rear window. The police have been notified.

DEATH MYSTERY ON THE PALISADES

TENAFLY, N. J., Jan. 27.—Bergen county authorities were confronted with a death mystery yesterday, when hunters discovered the body of a richly clad young woman, concealed by two huge bowlders at one of the loneliest spots on the Palisades, overlooking the Hudson.

The face was swathed in bandages over which apparently had been poured the contents of a chloroform bottle found nearby. The young woman appeared to have been dead for three or four weeks. The body was frozen.

There was nothing on the clothing to give any clew as to the young woman's identity. The name of the druggist from whom the chloroform was purchased had been erased from the label on the bottle.

There were no signs of violence, but although some of the circumstances point to suicide, the authorities think the woman may have been murdered.

CAN'T FIND DANDRUFF

Every bit of dandruff disappears after one or two applications of Danderine rubbed well into the scalp with the finder tips. Get a small bottle of Danderine at any drug store for a few cents and save your hair. After several applications you can't find a particle of dandruff or any falling hair, and the scalp will never itch.

Lowell Normal School

NOTICE!

Classes For Teachers of English to Immigrants

Will be conducted twice daily at the Normal School during the week beginning Monday, January 27. The hours are 4.30 p. m. and 8.00 p. m. Applicants may enroll for either the afternoon or the evening classes as suits their convenience. Those eligible for admission are: teachers, English-speaking members of social groups, representatives of the different agencies co-operating with the Americanization Committee of the Board of Trade.

(Signed.)

JOHN J. MAHONEY, Principal.

George H. Allard

ATTORNEY AT LAW

Has resumed practice at 425 Hildreth Building

PHONE 60

Skate Prices Reduced

Men's and boys' high grade, hardened steel, polished and nickeled Skates at nearly one-half price.

Key or Lever Pattern

FORMERLY $2.50, Now.....$1.50

$1.00 POLISHED STEEL SKATES, Now.....79¢

Don't Miss This Opportunity

Bartlett & Dow Co.

216 CENTRAL STREET

A. G. POLLARD COMPANY

THE STORE FOR THRIFTY PEOPLE

THE FINAL INSTALLMENTS OF THE

January Department Clearances

NOW READY

Our Great Underprice Basement, always noted for its below regular prices, offers its already cheaper than usual merchandise at the lowest prices noted for several seasons. One vast array of Orange Cards will greet the shopper in our Basement Store. Don't miss these Clearance Sales.

Men's Furnishing Section

AT 50c EACH—Men's Heavy Fleece Lined Shirts and Drawers; 89c and $1.00 value. Clearance sale ....50c Each

AT 75c EACH—Men's Heavy Jersey Fleeced Shirts and Drawers, ecru; $1.00 garments. Clearance Sale 75c Each

AT 75c EACH—Men's Wool Process Shirts and Drawers, natural wool color, nice warm garments; $1.25 value. Clearance Sale ....75c Each

AT 95c EACH—Men's Extra Heavy Fleece Lined Shirts and Drawers; $1.50 quality. Clearance Sale ....95c Each

AT 95c EACH—Men's Heavy Fleeced Jersey Shirts and Drawers, made of fine comb yarn; $1.50 garments. Clearance Sale ....95c Each

AT $1.25 EACH—Men's Natural Wool Shirts and Drawers; $2.00 value. Clearance Sale ....$1.25 Each

AT $1.89 EACH—Men's Extra Heavy All Wool Shirts and Drawers, natural colors; $2.50 value. Clearance Sale $1.89 Each

AT 89c A SUIT—Men's Heavy Jersey Union Suits, silver gray; $1.50 value. Clearance Sale....89c a Suit

AT $1.00 A SUIT—Men's Union Suits, fine jersey, odd sizes of $2.00 garments. Clearance Sale ....$1.00 a Suit

AT $1.50 A SUIT—Men's Heavy Jersey Union Suits, silver gray and ecru, also heavy fleece lined; $2.00 and $2.50 value. Clearance Sale ....$1.50 a Suit

AT 35c EACH—Boys' Heavy Fleece Lined Shirts and Drawers; 69c value. Clearance Sale ....35c Each

AT 69c A SUIT—Boys' Heavy Fleece Lined Union Suits; $1.00 value. Clearance Sale ....69c a Suit

AT 35c A PAIR—Men's All Wool Hose, black, dark gray and blue, also fine Cashmere, in black only. Clearance Sale 35c Pair

AT 50c PAIR—Men's Heavy All Wool Hose, gray mixture; 79c value. Clearance Sale ....50c Pair

AT 10c PAIR—Men's Cotton Hose, assorted colors, full seamless and quality; 19c value. Clearance Sale..10c Pair

AT 12 1-2c PAIR—Men's Hose, very fine quality, black, tan and gray; second quality of 25c grade. Clearance Sale 12 1-2c Pair

AT 50c EACH—Boys' Heavy Gray Sweaters; $1.00 value. Clearance Sale ....50c Each

AT $1.00 EACH—Men's Heavy Gray Sweaters, with and without collars; $1.50 value. Clearance Sale $1.00 Each

AT $1.50 EACH—Men's Coat Sweaters, in gray, good heavy garment $2.00 value. Clearance Sale....$1.50 Each

AT $2.50 EACH—Men's Extra Heavy Coat Sweaters, in gray and oxford; $3.00 value. Clearance Sale....$2.00 Each

AT $3.00 EACH—Men's Wool Coat Sweaters, in gray, navy, red and Hasana, with and without collars; $4.00 value. Clearance Sale ....$3.00 Each

AT $4.00 EACH—Men's All Wool Coat Sweaters, with and without collars, Hasana, gray, navy and red; $6.00 value. Clearance Sale ....$1.00 Each

AT $1.00 EACH—Men's Heavy Twill Flannelette Shirts; $1.50 value. Clearance Sale ....$1.00 Each

AT $1.50 EACH—Men's Flannel Shirts, gray and khaki; $2.50 value. Clearance Sale ....$1.50 Each

AT $2.00 EACH—Men's Heavy Wool Flannel Shirts, khaki and gray; $3.00 value. Clearance Sale ....$2.00 Each

AT $3.00 EACH—Men's All Wool Shirts heavy quality, Congress make; $4.00 value. Clearance Sale....$3.00 Each

AT 75c EACH—Men's Shirts made of good twill khaki cloth; $1.25 value. Clearance Sale ....75c Each

AT 75c EACH—Men's Working Shirts, made of good chambray and cheviots; $1.00 value. Clearance Sale 75c Each

AT 50c EACH—Men's Working Shirts, cheviots and chambray, odd lots, 85c to $1.00 value. Clearance Sale 50c Each

AT $1.50 PAIR—Men's Pants, worsted stripes and serge; $2.50 value. Clearance Sale ....$1.59 Pair

AT $2.50 PAIR—Men's Pants, made of good heavy material, assorted stripes in dark colors; $4.00 value. Clearance Sale ....$2.50 Pair

AT $3.00 PAIR—Men's Pants, worsted, in assorted stripes, blue serge and corduroy $5.00 value. Clearance Sale $3.00 Pair

AT $1.00 EACH—Men's Night Shirts, made of good outing flannel, in assorted stripes; $2.00 value. Clearance Sale ....$1.00 Each

AT 50c PAIR—Boys' Pajamas, made of good quality of outing flannel; $1.00 value. Clearance Sale ....50c Pair

AT 69c PAIR—Boys' Pajamas, made of good heavy quality of outing flannel; $1.25 value. Clearance Sale 69c Pair

AT 39c PAIR—Men's Braces, police and fancy, made of best quality of elastic web; 50c value. Clearance Sale 39c Pair

AT 19c PAIR—Men's Braces made of good elastic web with leather ends; 29c value. Clearance Sale ....19c Pair

AT 19c EACH—Men's and Boys' Leather Belts; 29c to 39c value. Clearance Sale ....19c Each

AT $1.19 EACH—Ladies' and Gents' Umbrellas, American taffeta cover with tape edge, with fancy handle; $1.50 value. Clearance Sale ....$1.19 Each

Hosiery Section

AT 12 1-2c PAIR—Ladies' Black Hose, with white split soles, also plain black and white hose, second quality; 79c value. Clearance Sale ....12 1-2c Pair

SILK BOOT HOSE—Ladies' Silk Boot Hose, black and colors, second quality; 35c value. Clearance Sale....19c Pair

BURSON HOSE—Ladies' Burson Hose, black, white, ecru and black with white feet, seconds of the 50c value. Clearance Sale ....29c Pair

FLEECE LINED HOSE—Ladies Heavy Fleece Lined Hose, black only 50c value. Clearance Sale....29c Pair

WOOL HOSE—Ladies' Black Wool Hose, with gray heel and toe, 50c value. Clearance Sale ....29c Pair

WOOL HOSE—Ladies' Heavy Wool Hose, black, plain or ribbed; 59c value. Clearance Sale ....39c Pair

INFANTS' HOSE—Infants' Hose, with cashmerette and cotton; 39c value. Clearance Sale ....25c Pair

CHILDREN'S WOOL HOSE—Children's Black Wool Hose, broken sizes; 50c value. Clearance Sale....29c Pair

INFANTS' WOOL HOSE—Infants' Wool Hose, black and white; 39c value. Clearance Sale ....20c Pair

LADIES' UNDERWEAR—Ladies' Vests and Pants, heavy jersey, fleece lined, with long sleeves and high neck or low neck and short sleeves; 59c val. Clearance Sale 39c Each

LADIES' UNION SUITS—Ladies' Union Suits, of fine fleeced jersey; $1.00 garments. Clearance Sale .... 79c a Suit

MISSES' AND CHILDREN'S UNDERWEAR—Children's Vests and Pants, heavy fleeced jersey, second quality; 59c value. Clearance Sale 29c

CHILDREN'S AND MISSES' VESTS AND PANTS—Jersey, fleeced and bleached; 59c value, Clearance Sale 39c Each

MISSES' AND CHILDREN'S UNION SUITS—Fine jersey, fleeced and bleached; 79c value. Clearance Sale 49c Suit

SPECIAL—60 Dozen Ladies' Jersey Vests and Union Suits, odd sizes from the 50c garments. Clearance Sale 20c

BASEMENT

Ready-to-Wear Section

HOUSE DRESSES—Ladies' House Dresses, gingham and flannelette; $2.00 and $2.50 value. Clearance Sale $1.00

HOUSE DRESSES—Ladies' House Dresses made of fine quality gingham, medium and dark colors; $2.50 value. Clearance Sale $1.50

CHILDREN'S DRESSES—Children's Dresses, 2 to 14 years, percales and ginghams; 69c value. Clearance Sale 39c

CHILDREN'S DRESSES—Dresses made in large assortment of styles, fine chambrays, plaids and ginghams, 2 to 14 years; $1.00 value. Clearance Sale ....69c Each

CHILDREN'S DRESSES—Dresses made of best quality plaid gingham, poplin and fine chambray, sizes 6 to 14 years; $1.50 and $2.00 value. Clearance Sale....$1.00

WHITE DRESSES—Children's White Dresses, sies 2 to 6, made of fine lawn or organdie, trimmed with fine laces and embroidery; $1.00 value. Clearance Sale 59c Each

BATH ROBES—Ladies' Bath Robes made of Beacon blanketing, nicely trimmed $5.00 value. Clearance Sale $2.50

SHORT KIMONOS—Ladies Short Kimonos, made of heavy printed flannelette $1.00 value. Clearance Sale 59c Ea.

LONG KIMONOS—Ladies' Long Kimonos, made of heavy printed flannelette, in large assortment of patterns; $1.50 value. Clearance Sale $1.00

LONG KIMONOS—Long Kimonos, made of heavy fleeced flannelette, nicely trimmed $2.00 value. Clearance Sale $1.29 Each

LONG KIMONOS—Long Kimonos, made of extra heavy flannelette pretty patterns, satin trimmed; $2.50 value. Clearance Sale $1.98

SATEEN SKIRTS—Ladies' Skirts, made of fine quality mercerized sateen black and colors:
$1.00 value. Clearance Sale 75c
$1.50 value. Clearance Sale ....$1.19 Each

FLANNELETTE NIGHT GOWNS—Ladies' Night Gowns, made of heavy outing flannel, nicely trimmed; $2.00 value. Clearance Sale ....$1.50 Each

CHILDREN'S SLEEPERS—Children's Sleepers made of good quality outing flannel, in very neat stripes; $1.00 value. Clearance Sale ....75c Each
75c value. Clearance Sale ....59c Each

PETTICOATS—Ladies' Petticoats, made of striped material, in medium colors; 59c value. Clearance Sale....35c

FLANNELETTE PETTICOATS—Petticoats made of good striped outing flannelette; 75c value. Clearance Sale 59c
$1.00 value. Clearance Sale 79c

GINGHAM PETTICOATS—Petticoats made of good gingham, in staple stripes; 75c value. Clearance Sale 39c Each

CHILDREN'S BATH ROBES—Children's Bath Robes, made of heavy blanketing, in good assortment of patterns; $2.50 value. Clearance Sale $1.69

QUILTED VESTS—Ladies' Quilted Vests, Jap silk, nice warm garments; $1.25 value. Clearance Sale.... 79c Each

QUILTED VESTS—Ladies' Quilted Vests, mercerized sateen, in black only, also Vests made of heavy figured blanketing; 75c value. Clearance Sale ....50c Each

BLOOMERS—Ladies' and Misses' Bloomers, made of a good quality of black mercerized sateen; 75c value. Clearance Sale ....39c Pair

MIDDY BLOUSES—Ladies' and Misses' Middy Blouses, made of fine twill jean in several styles; $1.00 value. Clearance Sale 69c
$1.50 value. Clearance Sale $1.00

LADIES' LINGERIE WAISTS—Ladies' Waists, large variety of new styles, fine lingerie, lawn, batiste, white and colored voile; $1.00 and $1.50 value. Clearance Sale 69c Each

SILK WAISTS—Ladies' Silk Waists, white and colored, fine tub and Jap silk, large variety of styles; $2.50 value. Clearance Sale $1.50

SILK WAISTS—Ladies' Silk Waists, made in several new styles, crepe de chine and Jap silk white and colored; $3.00 value. Clearance Sale ....$2.39 Each

WHITE APRONS—Ladies' White Aprons, made of fine lawn and dotted Swiss muslin, round, diamond or square shaped, with or without bibs; 50c to 89c value. Clearance Sale ....39c Each

ANGORA SETS—Children's Angora Sets, jacket, bloomers and caps, nice warm garments; $3.50 value. Clearance Sale $1.89

ROMPERS—Children's Rompers, made of plain colored poplin gingham, galatea or chambray; 79c value. Clearance Sale 59c

ROMPERS—Children's Rompers, made of staple stripe gingham; 39c value. Clearance Sale 19c

BRASSIERES—Ladies' Brassieres, made of fine material, nicely trimmed with fine laces and embroideries—
29c value. Clearance Sale 19c
50c value. Clearance Sale 35c
65c value. Clearance Sale 39c

CORSET COVERS—Ladies' Corset Covers, made of fine quality of material, trimmed front and back with very fine quality of laces and embroidery—
35c value. Clearance Sale 19c
50c value. Clearance Sale 29c
65c value. Clearance Sale 39c

AT 39c EACH—Ladies' White Skirts, with deep embroidered flouncing, also Envelope Chemise, trimmed with fine embroidery or lace, garments made of fine material 50c and 65c value. Clearance Sale ....39c Each

AT 79c EACH—Ladies' Envelope Chemise, made of fine nainsook and nicely trimmed, also Ladies' Long White Skirts, made of fine cambric or nainsook, with fine lace and embroidered flouncing; $1.00 garments. Clearance Sale ....79c Each

AT $1.19 EACH—Ladies' White Skirts, made of very fine quality cambric or nainsook, with deep lace and embroidered flouncing, also Ladies' Envelope Chemise, made of very good quality nainsook, trimmed with fine lace; $1.50 value. Clearance Sale $1.19

SKIRT APRONS—Ladies' Skirt Aprons made of heavy strong sateen $1.19 value. Clearance Sale.... ..69c

Hat and Cap Section

MEN'S AND BOYS' CAPS—Men's and Boys' Winter Caps, with inside earlaps, in dark wool mixture and blue; 75c value. Clearance Sale 45c
$1.00 value. Clearance Sale 65c

MEN'S CAPS—Men's Heavy Winter Caps, golf shapes, with inside earlaps, in mixtures and plain colors, broken sizes; $1.50 and $2.00 values. Clearance Sale 98c

SKATING CAPS—Skating Caps, in all colors and combinations;
50c value. Clearance Sale 39c
$1.50 value. Clearance Sale 89c

MEN'S VELOUR HATS—Men's Velour Hats, broken lots and sizes; $6.00 value. Clearance Sale $3.50
$8.00 value. Clearance Sale $5.00

MEN'S SOFT HATS—Men's Soft Hats, odd lots and samples $2.00 value. Clearance Sale $1.00

MEN'S SOFT HATS—Men's Soft Hats, all the remainder of our fall and winter stock; $3.50 and $4.00 value. Clearance Sale $1.89

DRY GOODS SECTION

COLONIAL SEAMLESS SHEETING—Bleached and unbleached, at a big markdown from regular prices.
Bleached:
7-4, 63 inches, 65c value. Clearance Sale ....50c Yard
8-4, 72 inches, 70c value. Clearance Sale ....55c Yard
9-4, 81 inches, 75c value. Clearance Sale....60c Yard
Unbleached:
6-4, 54 inches 55c value. Clearance Sale....40c Yard
9-4, 81 inches, 70c value. Clearance Sale ....55c Yard

PEPPERELL SEAMLESS SHEETING—At less than today's mill prices.
Unbleached:
6-4, 54 inches, 50c value. Clearance Sale....35c Yard
9-4, 81 inches, 65c value. Clearance Sale.....50c Yard
Bleached:
9-4, 81 inches, 70c value. Clearance Sale....55c Yard
10-4, 90 inches, 75c value. Clearance Sale....60c Yard

BLEACHED COTTON REMNANTS—Mill remnants of good bleached cotton 36 inches wide, long remnants, good quality, 20c value. Clearance Sale ....15c Yard

SPECIAL—40 pieces of Bleached Cotton, very fine quality, 36 inches wide, slightly imperfect in the finishing 25c value at ....11c Yard

BEST OF ALL COTTON—50 pieces of Best of All Bleached Cotton, 36 inches wide, good soft finish; 22c value. Clearance Sale ....17c Yard

HARVEST HOME COTTON—Harvest Home Cotton, full pieces, 36 inches wide, nice soft finish 25c value. Clearance Sale ....19c Yard

DALTON COTTON—Bleached Dalton Cotton, yard wide, very fine quality, for general family use; 28c value. Clearance Sale ....21c Yard

OLD FAITHFUL COTTON—36 inches, Bleached Cotton, full pieces, nice quality; 22c value. Clearance Sale..18c Yard

UNBLEACHED COTTON—Yard Stick Cotton, 50 pieces Unbleached Cotton, yard wide 22c value. Clearance Sale 18c Yard

BOSTON COTTON—40 inch, Unbleached Cotton, nice quality for sheets and pillow cases; 28c value. Clearance Sale ....22c Yard

PEPPERELL COTTON—One bale of Pepperell, 40 inches, Unbleached Cotton, nice fine quality 29c value. Clearance Sale ....21c Yard

40 INCH LOCKWOOD—10 pieces of Lockwood Cotton fine quality for family use; 39c value. Clearance Sale 25c Yard

PILLOW TUBING—Pillow Tubing of good strong quality cotton.
42 inches wide; 40c value. Clearance Sale..32c Yard
45 inches wide; 44c value. Clearance Sale..34c Yard

UNBLEACHED COTTON REMNANTS—One bale of Unbleached Cotton Remnants, good quality 18c value. Clearance Sale ....12 1-2c Yard

36 INCH COTTON—Mill remnants of good Unbleached Cotton, 36 inches wide; 22c value. Clearance Sale 17c Yard

LOCKWOOD COTTON—2000 yards of Lockwood Cotton Remnants; 28c value. Clearance Sale....22c Yard

40 INCH COTTON—Mill remnants of 40 inch Unbleached Cotton fine quality 26c value. Clearance Sale 20c Yard

40 INCH COTTON—2000 yards of 40 inch Unbleached Cotton, very fine quality 30c value. Clearance Sale 22c Yard

UNBLEACHED SEAMLESS SHEETING—Remnants at great reduction from regular prices
8-4, 72 inches, 65c value. Clearance Sale....45c Yard
9-4, 81 inches, 70c value. Clearance Sale.. 48c Yard
10-4, 90 inch, 75c value. Clearance Sale....52c Yard

SHEETS—Bleached Sheets, made of good cotton—
72x90, $1.25 value. Clearance Sale....90c Each
72x90, $1.39 value. Clearance Sale ....$1.10 Each
Bleached Seamless Sheets:
54x99 inches, $1.65 value. Clearance Sale ...$1.25 Each
72x90 inches, $1.75 value. Clearance Sale ...$1.29 Each
81x90 inches, $1.89 value. Clearance Sale....$1.50 Each
81x99 inches, $2.00 value. Clearance Sale....$1.69 Each

PILLOW CASES—Pillow Cases, made of good bleached cotton—
40x36 25c value. Clearance Sale ....20c Each
42x36, 35c value. Clearance Sale ....25c Each

LONG CLOTH—36 inches long, very fine quality—
25c value. Clearance Sale ....18c Yard
33c value. Clearance Sale ....25c Yard
35c value. Clearance Sale ....29c Yard

WHITE LAWN—White Lawn fine quality 20c value. Clearance Sale ....12 1-2c Yard

40 INCH LAWN—Mill remnants of 40 inch White Lawn, very fine quality; 25c value. Clearance Sale 17c Yard

CURTAIN MUSLIN—About 20 pieces of Fisher's best quality Curtain Muslin, dotted and figured 29c value. Clearance Sale ....19c Yard

SASH CURTAINS—50 dozen Sash Curtains, made of muslin; 35c value. Clearance Sale ....25c Pair

SASH CURTAINS—Sash Curtains, made of Fisher's best Curtain Muslin; 50c value. Clearance Sale....39c Pair

BATES GINGHAM—About 80 pieces of Bates Gingham, best quality plain chambrays, staple patterns and black. Clearance Sale ....25c Yard

ZEPHYR GINGHAM—Bates 32 inches Zephyr Gingham, all new fall patterns; 39c value. Clearance Sale 29c Yard

FEATHER TICKING—Mill remnants of best quality Feather Ticking; 50c value. Clearance Sale ....29c Yard

KHAKI CLOTH—Heavy Khaki Cloth, regular 29c value. Clearance Sale ....19c Yard

TUDOR CRETONNE—About 30 pieces of Tudor Cretonne, all new fall designs; 29c value. Clearance Sale....19c Yard

OUTING FLANNEL—25 pieces of best quality Outing Flannel, light and dark colors; 35c value. Clearance Sale 25c Yard

BLEACHED DOMET—25 pieces of Bleached Domet Flannel, good heavy quality, 29c value. Clearance Sale 20c Yard

36 INCH DOMET—One case of Bleached Domet Flannel, 36 inches wide, good heavy quality 35c val. Clearance Sale 25c Yard

MERCERIZED SATEEN—300 remnants of Mercerized Sateen, fine quality, assorted colors 39c value. Clearance Sale ....29c Yard

MERCERIZED SATEEN—Full pieces of fine quality Mercerized Sateen, black and colors; 50c value. Clearance Sale ....39c Yard

BROWN CRASH—30 pieces of Brown Union Crash 20c value. Clearance Sale ....12 1-2c Yard

UNION LINEN CRASH—Heavy Fancy Linen Crash Toweling, bleached and brown 25c value. Clearance Sale ....17c Yard

LINEN CRASH—Mill remnants of Stevens and Dunn All Linen Crash, bleached and brown 16 to 22 inches wide; 29c to 39c value. Clearance Sale ....25c Yard

TABLE DAMASK—Mercerized Table Damask, 72 inches wide, permanent finish $1.00 value. Clearance Sale 69c Yard

TABLE DAMASK—Mercerized Table Damask, assorted patterns; 59c value. Clearance Sale....39c Yard

MERCERIZED TABLE COVERS—90 Table Covers, very fine mercerized cloth, assorted patterns; $2.00 and $2.50 value. Clearance Sale ....$1.50 Each

GLASS TOWELING—20 pieces of Checked Glass Toweling; 25c value. Clearance Sale ....15c Yard

LINEN TOWELS—Union Linen Huck Towels, heavy quality slightly damaged 29c value. Clearance Sale 17c Each

HUCK TOWELS—Heavy Cotton Huck Towels, all hemmed; 19c value. Clearance Sale 12 1-2c

BROWN TURKISH TOWELS—30 dozen Unbleached Turkish Towels; regular 29c value. Clearance Sale 20c Each

BLEACHED TURKISH TOWELS—Heavy quality, large size—
75c value. Clearance Sale ....50c Each
50c value. Clearance Sale ....35c, 3 for $1.00

MERCERIZED NAPKINS—12 1-2c value. Clearance Sale 8c Each, 3 for 20c
10c value. Clearance Sale ....6 1-4c Each

CREPE—Plain Colored Crepe Remnants; 25c value. Clearance Sale ....12 1-2c Yard

WHITE PLISSE—30 pieces of Fine Plisse, very fine quality; 39c value. Clearance Sale ....20c Yard

PRINTED FLANNELETTE—Mill remnants of heavy Printed Flannelette, assorted patterns, for kimonos; 29c value. Clearance Sale ....15c Yard

ART SATEEN—Mill remnants of fine quality Art Sateen; 50c value. Clearance Sale ....29c Yard

OUTING FLANNEL REMNANTS—Heavy Outing Flannel Remnants, light and dark colors, also bleached domet flannel; 29c value. Clearance Sale ....20c Yard

PALMO CLOTH—Mill remnants of Palmo Cloth, 32 inches wide, plain colors; 39c value. Clearance Sale 19c Yd.

BLEACHED RIPPELETTE—Mill remnants of Bleached Rippelette, 36 in. wide; 39c value. Clearance Sale 19c Yard

CRETONNE REMNANTS—Mill remnants of Heavy Cretonne, assorted patterns; 25c value. Clearance Sale 15c Yard

SATIN MERCETTE—Mill remnants of Satin Mercette, for kimonos; 39c value. Clearance Sale ....20c Yard

SILKALINE REMNANTS—Mill remnants of Yard Wide Printed Silkaline; 25c value. Clearance Sale..15c Yard

PERCALE REMNANTS—Mill remnants of Yard Wide Percale, light and dark colors; 29c value. Clearance Sale 20c Yard

PERCALE REMNANTS—Mill remnants of best quality Percale, light and dark colors, large assortment of patterns; 35c value. Clearance Sale ....25c Yard

SHIRTING PERCALE REMNANTS—Mill remnants of best quality Shirting Percale; 39c val. Clearance Sale 20c Yd.

DRESS GOODS REMNANTS—Mill remnants of Wool Dress Goods, India twill, serge and mohair 75c to $1.00 value. Clearance Sale ....39c Yard

WIDE OUTING FLANNEL REMNANTS—Yard wide Outing Flannel Remnants, light and dark colors, heavy quality; 39c value. Clearance Sale ....25c Yard

COLORED DOMET REMNANTS—Mill remnants of Plain Colored Domet, pink, blue, tan, red and grey; 25c value. Clearance Sale ....12 1-2c Yard

OTIS GINGHAM REMNANTS—Mill remnants of 32 Inches Wide Otis Check; 39c value. Clearance Sale..25c Yard

BATES GINGHAM REMNANTS—Mill Remnants of Bates Gingham, plain and fancy colors; 29c value. Clearance Sale ....20c Yard

BATES ZEPHYR REMNANTS—Mill Remnants of Bates 32 in. Zephyr Gingham, large assortment of patterns and plain colors; 39c value. Clearance Sale ....22c Yard

TABLE OIL CLOTH—200 pieces of Table Oil Cloth, white or fancy patterns, 54 wide; 45c val. Clearance Sale 25c Yd.

SHELF OIL CLOTH—Best quality of Shelf Oil Cloth; 12 1-2c value. Clearance Sale ....8c Yard

BLANKETS—Cotton Blankets heavy mottled grey; $3.00 value. Clearance Sale ....$2.19 Pair

COTTON BLANKETS—Heavy and extra large size; $4.00 value. Clearance Sale $2.59

EXTRA LARGE SIZE BLANKETS—Of heavy grey cotton; $4.50 value. Clearance Sale $3.19

WOOL FINISH BLANKETS—Heavy twill, Wool Finish Blankets, grey and tan, 64x76 size; $5.00 value. Clearance Sale ....$3.00 Pair

WOOL FINISH BLANKETS—Plain grey or plaids; $4.50 value. Clearance Sale ....$2.98 Pair

EXTRA HEAVY TWILL WOOL-NAP BLANKETS—Large size, tan, grey, white or plaids; $6 value. Clearance Sale $4.00 Pair

BED COMFORTERS—Comforters, filled with good cotton and best covering—
$3.00 value. Clearance Sale $2.39
$3.50 value. Clearance Sale $2.69
$5.00 value. Clearance Sale $3.50
$6.00 value. Clearance Sale $4.00
$7.00 value. Clearance Sale $5.00

BED SPREADS—Heavy Crocheted Spreads, fringed or with cut corners, also scalloped edge, with cut corners; $3.00 value. Clearance Sale $1.98

BED SPREADS—Extra Large Hemmed Crocheted Spreads; $3.50 value. Clearance Sale $2.50

HEMMED SPREADS—Regular size Hemmed Bed Spreads, of heavy crochet; $3.00 value. Clearance Sale....$2.00

WOOL BLANKETS—White and Gray Wool Blankets, nice warm quality; $7.00 value. Clearance Sale..$5.00 Pair

WOOL BLANKETS—10 pairs of fine quality White Wool Blankets, large size; $10.00 value. Clearance Sale $7.50

BATH ROBE BLANKETS—Heavy Bath Robe Blankets, large assortment of new colors and patterns; $7.00 and $6.00 value. Clearance Sale $2.98

CRIB BLANKETS—White Crib Blankets; 29c value. Clearance Sale ....20c Each

CRIB BLANKETS—Colored Crib Blankets, pink and blue, with borders and scalloped edge, 30x40, plain hemmed size 36x50; $1.50 value. Clearance Sale....89c Each

WHITE CRIB BLANKETS—Heavy White Crib Blankets, 36x50; $1.50 value. Clearance Sale....98c Each

SHOWING TODAY, TUESDAY AND WEDNESDAY—GOLDWYN DAYS

DOUBLE STAR FEATURE

MADGE KENNEDY, TOM MOORE

IN GOLDWYN'S SCREEN PRODUCTION SUPREME

"THE KINGDOM OF YOUTH"

A PICTURE THAT YOU'LL NEVER FORGET

SPECIAL! Every One's Favorite TOM MIX In a Special Two-Act Feature "Twisted Trails"

ADDED FEATURE VIOLET MERSEREAU The Beautiful Bluebird Star in "THE NATURE GIRL" An Absorbing Story of Love and Adventure

EXTRA! Pictorial Review A Picture that Takes You All Over the World

DOING THE THING THAT SOMEBODY SAID COULDN'T BE DONE

Somebody said it couldn't be done,
But the wise old owl replied
That maybe it couldn't, but he'd not be the one to say so until he had tried.
So he buckled right in with a wink of the eye,
And showed the best photo plays, that no one can deny,
And he did the thing that they said couldn't be done,
And now the people are coming to the OWL on the run.

PRICES WITHIN THE REACH OF ALL

10 CENTS AT THE MATINEE ALL SEATS

AT NITE 10 and 20 Cents All Seats——No Higher

Prof. Kehoe And His Orchestra of Soloists in Latest Selections, Music that's Good to Hear.

Now Operated by THE LIBERTY AMUSEMENT CO. Lowell, Mass.

MR. RAY S. AVERILL Managing Director

COMING THURS., FRI., SAT.

JAMES K. HACKETT —AND— EFFIE SHANNON

In the Screen Production "ASHES OF LOVE"

The Photo Feature Different

B. F. KEITH'S THE AMUSEMENT CENTRE OF LOWELL

All This Week—Twice Daily 2 and 7.45. Tel. 28

GREAT BILL OF FEATURE ATTRACTIONS!

First Time in Lowell of Boston's Famous Singing Organization

"The Mastersingers"

In Their 1919 Production "AT FORE RIVER"

ADDED ATTRACTION! ADDED ATTRACTION!

TOM KELLY

The Irish Wit

Special Feature! FRED WHITFIELD and Special Feature! MARIE IRELAND

With LEW MURDOCK Presenting "THE BELLE OF BINGVILLE"

DUNBAR & TURNER In Song and Dance Creations

MAY GARDNER In a Cycle of Up-to-Date Melodies

THE RENZETTAS New Wrinkles in Juggling

DARING CROMWELLS Sensational Aerialists

B. F. KEITH'S NEWS WEEKLY—RED CROSS—COMEDY

Seats Now on Sale for One Week in Advance. Get Your Seats Early and Avoid Disappointment. Usual Prices. 1000 Seats at the Matinees Reserved at 10c. Some Bargain!

Victory!

A devil-may-care Spanish Senorita and an intrepid American soldier—her sweetheart—triumph over the forces of revolt.

Theda Bara

In a Theda Bara Super-production

"Under the Yoke"

A William Fox drama of the Philippines

TONIGHT AND TOMORROW AT THE

CROWN THEATRE

"Fatty" Arbuckle

In a New Comedy and Also Another 5-Act Feature Play

USUAL PRICES

Lowell Opera House — Commencing Matinee Today

IRISH WEEK

Presenting ANDREW MACK'S ROMANTIC DRAMA

"COME BACK to ERIN"

Sunday—Mat. and Night—Feb. 2 NIBLO'S TRAVEL TALK "IRELAND"

Price 25c, 50c Seats on Sale

NEXT WEEK — "It Happened in Lowell" By Julian Nos

"Your Favorite Filmplay Theatre"

ROYAL THEATRE

MONDAY AND TUESDAY—ONLY TWO DAYS

The Management Announces ELAINE HAMMERSTEIN The Famous Beauty of the Stage and Screen, in a 6-Act Play

"Her Man"

The romantic story of a Kentucky Vendetta, taken from the famous novel "THE BATTLE CRY."

The Clarion call of the Clan arouses the dormant savage within the breast of a society beauty; scratching the thin veneer of civilization, she finds the primitive savage instinct beneath.

"FATTY" ARBUCKLE MABEL NORMAND and MACK SENNETT (himself) in a new comedy offering.

Added Photoplays: HARRY MOREY In his latest five-act picture production "HOARDED ASSETS"

The story of a man who thought he had stolen a million, and how he found out that love was really the thing that counts.

REMEMBER—This is the ONLY THEATRE IN LOWELL that will show the new serial—

"WOLVES OF KULTUR"

Pathe's Greatest Continued Story, starring LEAH BAIRD and SHELDON LEWIS. Latest episode released Shown Today.

The STRAND CONTINUOUS 1 PM TO 10:15 PM

Where the Best Is Shown

—TODAY—

VIOLA DANA IN "The Gold Cure"

LOUISE HUFF FEATURED IN "Heart of Gold"

Special:— WANDA SEALS —SEE IT—

COMING "The Strand Fashion Revue"

SEATS AT ALL PERFORMANCES 10¢

JEWEL THEATRE "The Home of Sparkling Photoplays"

MONDAY AND TUESDAY

Gladys Brockwell

—IN—

"THE BIRD OF PREY"

A thrilling tale of a lawless land where love reigns supreme. Five stirring acts. Fox production.

WALLACE REID

With KATHLYN WILLIAMS in "THE THING WE LOVE"

A five-part Paramount feature sounding a powerful patriotic note. No war scenes.

WARREN KERRIGAN in "THE MISER'S UNDOING" Multiple reels.

L-KO COMEDY——CURRENT EVENTS——OTHERS

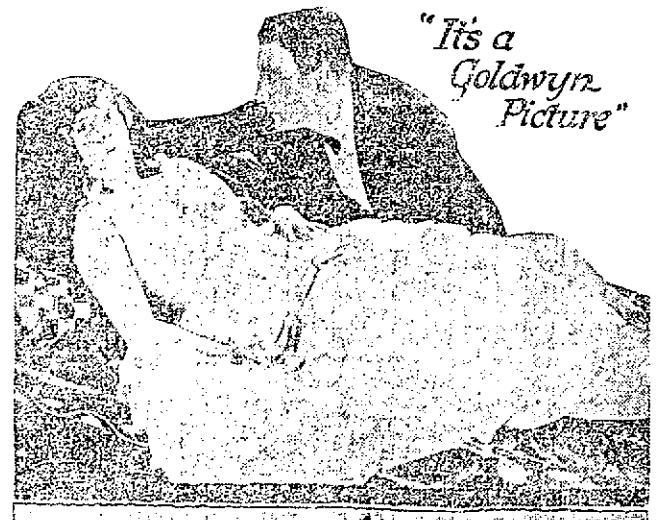

MADGE KENNEDY in The Kingdom of Youth

By Charles A. Logue—Directed by Clarence G. Badger

The story of a never-ending honeymoon

TOM MIX in "TWISTED TRAILS"

Special Comedies | The Nature Girl | Pictorial Review

TODAY—OWL THEATRE—TODAY

MERRIMACK SQUARE THEATRE

Capacity Audiences This Afternoon!

MAURICE TOURNEUR'S

"SPORTING LIFE"

The massive Drury Lane success, the sporting adventures of a manly English earl, a Derby prize fight and everything! Don't miss it! The Stage Production Played New York for More Than a Year.

—ALSO—

CONSTANCE TALMADGE In "GOOD NIGHT, PAUL!"

HOUDINI NO. 11 —— COMEDY

HAVERHILL PICKETS WATCH SHOP OPEN

HAVERHILL, Jan. 27. The Austin B. Perry Co., shoe manufacturers, opened its factory this morning as announced under the arbitration contract of the Boot and Shoe Workers' union. Nearly 100 members of the Shoe Workers' Protective union who are locked out by this action picketed the factory in a body until 8 o'clock when marched to the union headquarters to hold a meeting. Only a small number of workers entered the factory, as the large majority of the crew were S.W.P.U. members and their places have not been filled by the Boot and Shoe Workers' union.

A number of police were on hand, but no move was made to make any disturbance. Frederick L. Cooper of the Perry concern, said:

"We are satisfied with our position."

HELD TWO INQUESTS

There were two inquests at the police court this morning, one on the death of John Bouchard, who was struck by a train December 13 and died at St. John's hospital January 11 and the other on the death of Allen L. Perry, an employe of the Boston & Maine car shops at Billerica, who was also recently killed by a train of the Boston & Maine. The two inquests were presided over by Associate Justice Pickman.

WILSON TO ACCEPT ALBERT'S INVITATION

BRUSSELS, Sunday, Jan. 26. (Havas.)—President Wilson intends to accept the invitation of King Albert to visit Brussels, it is said, in well-informed circles, but has not fixed the date for his trip because of the press of business of Paris.

FIVE INFLU VICTIMS

When Supt. Martin Conley, of the Chelmsford Street hospital called at the home of Mr. and Mrs. Frank Anist in the rear of 385 Moody street, yesterday, he found Mrs. Anist and her four children in bed, victims of influenza. The four children were sent to the Lowell General hospital, where they were placed in a ward, while the mother, at her own request, remained at home. Mr. Conley stated this morning that the mother and children are very sick. The children who were sent to the hospital and their ages are as follows: Louis, 13 years; James, 6 years; Thomas, 2 years and Stanislaw, who was born only a few months ago.

CHORAL SOCIETY

STRAND THEATRE

TOMORROW EVENING

Handel's 'Messiah'

Good seats still to be obtained at Strand box office tomorrow between 10 and 1 and after 5 p. m.

Trade in Lowell with Sun advertisers and you will save money on your purchases.

TO ORGANIZE CAMPAIGN FOR Y.M.C.A. FUNDS

An organized campaign for funds for the local Y.M.C.A. Auxiliary will soon be under way, this method of procedure having been decided upon instead of holding the usual annual fair. The campaigners will be divided into 15 different groups, with a captain and lieutenant assigned to each. The drive will close with the meeting at the Spaulding house next month, when the final reports will be given out.

The captains, with the members of their teams have been named as follows:

Team 1—Mrs. Charles Willett, captain; Mrs. Frank A. Hall, lieutenant; Mrs. E. E. Fitch, Mrs. George Skinner, Mrs. E. A. Thissell, Mrs. J. W. Bowen, Mrs. J. M. Washburn, Mrs. W. A. Chase, Mrs. Emma Weeks, Mrs. George Stewart, Mrs. F. P. Munn, Mrs. W. H. Upham, Mrs. C. F. Porter, Mrs. W. G. Gardner, Mrs. George Moore, Mrs. Barlow Thomas, Mrs. Thomas Johnson, Mrs. H. E. Hayward, Mrs. J. E. Langstaff, Miss Mabel Kendrick, Miss Sallie Burgess, Miss Lena Robinson, Miss Ella M. Penn.

Team 2—Mrs. C. N. Bixby, captain; Mrs. M. F. Wood, lieutenant; Mrs. W. L. Parker, Mrs. G. L. Cady, Mrs. Geo. Offut, Mrs. Ellen Wotton, Mrs. W. D. Brown, Mrs. Edward Martin, Mrs. Thos. Walsh, Mrs. Milton Daggett, Mrs. Emma Perkins, Mrs. F. E. Varney, Mrs. J. L. Calef, Mrs. Annie Harriman, Mrs. Frank Trull, Mrs. C. S. Merrill, Mrs. C. W. Hoyt, Mrs. S. H. Thompson, Mrs. W. O. Brown, Mrs. Maria Mack, Mrs. Emily Skilton, Mrs. Adelaide Ward, Mrs. Belle E. Smith.

Team 3—Mrs. W. H. Mitchell, captain; Mrs. Berry Laycock, lieutenant; Mrs. M. Manning, Mrs. J. E. McEvoy, Mrs. Aaron Osterman, Mrs. Maria Dunning, Mrs. Roy Flemmings, Mrs. C. M. Barlow, Mrs. S. N. Harris, Mrs. Percy Wilson, Mrs. A. J. Bates, Mrs. Annie Plimpton, Mrs. Dorothy Dodge, Mrs. Frank Brown, Mrs. Fred Brannon, Mrs. Frank Stevens, Mrs. Frank Gilbert, Mrs. Fred Ingham, Mrs. F. A. Bates, Mrs. Walter Dutton, Mrs. Annie Batchelder, Mrs. G. L. Richardson, Dr. Ada E. Morrell, Miss Ella Hamblett.

Team 4—Mrs. A. F. French, captain; Mrs. W. A. Muzzey, lieutenant; Mrs. W. E. Hatch, lieutenant; Mrs. James Hunter, Mrs. J. L. Robertson, Mrs. E. J. Gilmore, Mrs. F. A. Bowen, Mrs. G. E. Ames, Mrs. F. P. Crawford, Mrs. C. H. Clogston, Mrs. R. H. Somers, Mrs. L. A. Derby, Mrs. Norman Pevey, Mrs. Arthur Bennett, Mrs. George Ansart, Mrs. H. Holmes, Miss Harriet Jameson, Miss Kate Horne, Miss E. C. Towle, Miss Ella M. Penn, Mrs. Wesley Wilder.

Team 5—Mrs. George E. Bennett, captain; Mrs. George Trull, lieutenant; Mrs. Herbert Trull, lieutenant; Mrs. Frank Spaulding, Mrs. Edgar Dixon, Mrs. J. M. Craig, Mrs. F. E. Dunbar, Mrs. Charles Scribner, Mrs. H. P. Woodworth, Mrs. J. G. Buttrick, Mrs. J. E. Gibson, Mrs. A. W. McMaster, Mrs. Jas. Norton, Mrs. Otis Byam, Mrs. Caleb Smith, Mrs. Harry Pitts, Mrs. Eliot De La Haye, Mrs. John Fairgrieve, Mrs. John Smith, Misses Jessie Gulline, Clara Horne, Eliza Davis, Elizabeth Nutchell, Clementine Bowers, Mrs. Frank Sherwood.

Team 6—Mrs. H. A. Moller, captain; Mrs. Edward Trull, Mrs. John Sawyer, Mrs. Frederic Fisher, Mrs. Frederick Flather, Mrs. Larkin Trull, Mrs. Lorenzo Ayer, Mrs. Arthur Dyar, Mrs. Mary Tinker, Mrs. Robert Friend, Mrs. A. H. Bixby, Mrs. Walter Hoyt, Mrs. Samuel Stephens, Mrs. Oscar Phinney, Mrs. Thomas Burden, Mrs. J. M. Kendrick, Mrs. Dorothy Dodge, Mrs. Herbert Fletcher, Mrs. I. E. Wotton, Mrs. C. G. Anderson, Mrs. William Shedd, Mrs. W. C. Edwards, Mrs. A. C. McLaughlin, Mrs. A. W. Anderson, Mrs. Vina Prentiss, Mrs. A. S. Haynes, Misses Isabel Metcalf, Lillian Holman, Anna Hall, Mrs. M. S. Williams.

Team 7—Mrs. H. W. Hood, captain; Mrs. R. R. Gumb, lieutenant; Mrs. Mary Woodman, Mrs. Burton Plaisted, Mrs. J. H. Parker, Mrs. Walter Jeyes, Mrs. H. E. Moody, Mrs. Jerome Brown, Mrs. H. L. Smith, Mrs. William Livingston, Mrs. Thomas Varnum, Mrs. Earl C. Hart, Mrs. H. A. Barker, Mrs. M. G. Carter, Mrs. W. P. Atwood, Mrs. Arthur H. Marshall, Mrs. H. E. Fletcher, Mrs. Mary Chase, Mrs. Oscar P. Ellis, Mrs. Frederick Woodward, Mrs. Arthur G. Lyon, Mrs. E. M. Bartlett, Mrs. E. L. Fletcher, Mrs. Eva R. Foster, Mrs. Albert M. Horr, Mrs. J. S. Brooks, Mrs. C. F. Fleming, Misses Annie Coffey, Lillian Conant.

Team 8—Mrs. S. W. Hands, captain; Mrs. Craven Midgley, lieutenant; Mrs. Otto Hockmeyer, Mrs. A. D. Milliken, Mrs. Alfred Richardson, Mrs. Howard Foster, Mrs. George Hunt, Mrs. William J. Webb, Mrs. W. T. Cagwell, Mrs. James Goodwin, Mrs. William English, Jr., Mrs. Essie Soule, Mrs. Charles McEvoy, Mrs. Fred Wilson, Mrs. James Trevors, Mrs. Morton Peabody, Mrs. Albert Freeman, Mrs. Alice Schaffer, Mrs. Black, Mrs. Brodie, Mrs. John Simpson, Mrs. Kenneth McKinnon, Mrs. Mussey, Mrs. John Buchanan, Mrs. Mansur, Mrs. W. H. Midgley, Mrs. J. L. Sargent, Mrs. Elsie Saunders, Mrs. Clarence Hoyt, Mrs. Julia Burnham.

Team 9—Mrs. G. A. Simmons, captain; Mrs. W. W. Buzzell, lieutenant; Mrs. Louis Alexander, Mrs. Howard Adams, Mrs. B. D. Blanchard, Mrs. Carl Bishop, Mrs. Sidney Bull, Mrs. Hugh Cameron, Mrs. D. P. Carroll, Mrs. Emma Carver, Mrs. Frank Day, Mrs. John Holton, Mrs. Harry Knapp, Mrs. George Marshall, Mrs. G. B. Marston, Mrs. Herbert Lewis, Mrs. Clifton Lawrence, Mrs. Harrison Lake, Mrs. Guy Pattillo, Mrs. Edwin Russell, Mrs. Susie Rigby, Mrs. Albert J. Trull.

Team 10—Mrs. D. L. Page, captain; Miss M. P. Worcester, lieutenant; Mrs. John I. Coggeshall, Mrs. William Mulgrave, Mrs. Howard Fleming, Mrs. H. L. Bigelow, Mrs. C. A. Randall, Mrs. Otis Butler, Mrs. J. R. Smith, Mrs. G. F. White, Mrs. C. T. Upton, Mrs. Frances Kennison, Mrs. F. E. Kimball, Mrs. W. H. Fuller, Mrs. Dexter Morrill, Mrs. John B. Cover, Mrs. C. G. Sherman, Mrs. J. H. Gamble, Mrs. Benjamin Freeman, Mrs. Harriet L. Burns, Mrs. Albert Swapp, Mrs. Albert Green, Mrs. Anna Richardson, Mrs. John Jacob Rogers, Miss Julia Healey.

Team 11—Mrs. Orville Robinson, captain; Mrs. Romie Wood, lieutenant; Mrs. A. B. Cameron, Mrs. G. F. Slipp, Mrs. E. H. Bennett, Mrs. G. E. Whitcomb, Mrs. M. D. Fernald, Mrs. H. A. Cornell, Mrs. M. H. Brown, Mrs. A. G. Cumnock, Mrs. J. Sawyer, Mrs. A. H. Briggs, Mrs. G. H. Davis, Mrs. J. B. Dionne, Mrs. T. Harris, Mrs. C. A. Libby, Mrs. R. Carson, Miss Mary Fletcher, Miss Alice French, Miss Lena Monroe.

Team 12—Miss Adelaide E. Noyes, captain; Mrs. C. E. Doty, lieutenant; Mrs. Arthur Hiser, Mrs. Harry Woodman, Mrs. James Scoble, Mrs. William Blake, Mrs. John Stanton, Mrs. Hugh Johnson, Mrs. A. E. Gregory, Mrs. Amos Kendall, Mrs. George Tilton, Mrs. James Bancroft, Mrs. Will H. Howe, Mrs. Fred Barney, Mrs. Frances Rivet, Mrs. William Grega, Mrs. J. T. Rexford, Mrs. Fred A. Lewis, Mrs. Franklin Nourse, Mrs. Charles Feard, Mrs. H. Hutchings Parker, Mrs. L. A. Olney, Mrs. Clara Kidder, Mrs. Addie Leach.

Team 13—Mrs. J. B. V. Coburn, captain; Mrs. Reuben Dunsford, lieutenant; Mrs. Paul Dutton, Mrs. George McIntosh, Mrs. Walter Booth, Mrs. George Flint, Mrs. Ellen Williams, Mrs. John Noble, Mrs. Samuel Flemings, Mrs. Nathan Pulsifer, Mrs. Harold Frodsham, Mrs. W. T. Sheppard, Mrs. Joseph Coulombe, Mrs. Ella Hardy, Mrs. George Gurney, Mrs. C. N. Stover, Mrs. Samuel Scott, Mrs. Charles Jones, Mrs. Ella Flemings, Miss Lucy Knowles.

Team 14—Mrs. Thomas Adams, captain; Mrs. George Farquhar, lieutenant; Mrs. H. B. Decatur, Mrs. C. E. Eveleth, Mrs. Neil Watters, Mrs. A. C. Archibald, Mrs. Norman Scott, Mrs. George Johnson, Mrs. J. K. Farnham, Mrs. W. H. Bamber, Mrs. Edmond Pease, Mrs. B. F. Mahoney, Mrs. Valentine Willmott, Mrs. Edwin Whitcomb, Mrs. William Zimmer, Mrs. James Palm, Mrs. A. W. Crocker, Mrs. John Dunkley, Miss Mary Drew, Miss Fannie Trull, Miss L. Blanchard, Miss Laura Chase, Miss Emma Robinson.

Team 15—Mrs. Burt McKinley, captain; Mrs. George Farquhar, lieutenant; Mrs. Joseph Barber, Mrs. George Harris, Mrs. Byron Cady, Mrs. A. J. French, Mrs. Harry Pollard, Mrs. Fred Howes, Mrs. Fred Lacey, Mrs. Richard Clark, Mrs. Andrew Rodger, Mrs. G. S. Brock, Mrs. L. M. Fuller, Mrs. Carrie Harvey, Mrs. S. A. Jackson, Mrs. W. E. Woodbury, Mrs. E. A. Dinsmore, Mrs. Franz Gilbert, Miss Etta Pierce, Miss Vesta Carson, Miss Minnie Robertson, Miss Eva Cummock, Mrs. C. H. Parker.

Neuralgia Is Hunger Cry of Weak Nerves

How This Biddeford Woman Found Almost Instant Relief For a Long Standing Illness

Any ailment, whether trivial or serious, reduces the efficiency of the individual. During these times, when the wage earner needs all his physical and mental powers to meet the cost of daily existence, a sound body is an asset. Whoever is forced to give up his work because of illness is almost sure to be left behind. Much illness can be prevented.

One of the first essentials of continued health is good blood for it is only by means of good blood that the delicate nervous system is kept in condition. Nerves that are starved by thin blood inevitably protest. Sometimes the protest takes the form of indigestion and often, if the individual is exposed to cold, neuralgia results. The victim of neuralgia suffers from stabbing, burning or darting pains which rob him of his sleep and leave him exhausted instead of refreshed in the morning.

Mrs. D. J. Small, of No. 117 South street, Biddeford, Me., suffered from neuralgia pains for years until one day her mother suggested a treatment she had used with benefit. She says:

"Twelve years ago I had stomach trouble, caused, my physician said, by the depleted condition of my blood. I continued to get worse and neuralgia developed. I took medicine constantly with little benefit. My doctor said that I had neuralgia in a bad form.

"I had severe pains in my head and those terrible splitting headaches after which I would be nearly exhausted. My strength gave out and I had shooting and darting pains through my head and neck which affected my eyes.

"My mother recommended Dr. Williams' Pink Pills to me as she had used them with benefit. After I had taken the second box I could see an improvement. I took six boxes at that time and was completely restored to health.

"Whenever I need a tonic or wish to build up my blood and strengthen my nerves I always use Dr. Williams' Pink Pills and I am glad to recommend them to my friends for the same purpose."

Dr. Williams' Pink Pills are a tonic for the blood and nerves. They begin at once to build up the system weakened by excess or overwork. The rich, red blood soon begins to show in cheeks and lips, the step is quicker, the eyes brighter and the good effect is felt in every organ of the body.

Two useful books, "Diseases of the Nervous System" and "What to Eat and How to Eat" will be sent free by the Dr. Williams Medicine Co., Schenectady, N. Y. Your own druggist sells Dr. Williams' Pink Pills, or you can order them direct by mail, postpaid, at 50 cents per box, six boxes for $2.50.

HALF THE TRUCK TONNAGE OF AMERICA IS CARRIED ON

FIRESTONE TIRES

The Sawyer Carriage Co. Distributors

LOWELL, MASS., AND VICINITY

HOW STUDENTS MAKE UP

Some Englishmen Passed College Exams While in Prison Camps

LONDON, Jan. 27. (Correspondence of the Associated Press.)—The problem of how young students are to "pick up the lost years of war," after having served with the colors, so that they shall not suffer for having obeyed the call of duty, is being solved by universities, colleges, professional institutions and the appointments branch of the ministry of labor, in different ways.

The University of London is allowing such students to pass a simple examination of a personal character instead of matriculation, while the interval between the intermediate examinations and the prescribed courses of study will be shortened. "War degrees" will also be granted to students who joined the forces just before their final examination in a faculty other than medicine. These degrees will be placed on a special list with the word (war) after the short title M.A., B.A., or others.

Twelve British prisoners while in Rubleben camp in Germany, passed the London university's matriculation examination and others took intermediate examinations for degrees in science, engineering and economics.

The Law institute is caring for its young legal students by having passed the "solicitors articled clerks' act" whereby students who have been articled may count the period of war service as part time under articles.

The Institute of Chartered Accountants has already planned similar reduction of time for serving while the Royal Institute of British Architects has decided to allow "war" students to forego their final examination provided they pass the intermediate one.

Orders have been introduced into the by-laws of the Institution of Civil Engineers which allow students' war service to count as having fulfilled a similar time in study, apprenticeship or other practical engineering service.

The appointments branch of the ministry of labor has obtained grants from public funds toward the training expenses of demobilized officers and men who desire financial aid to prepare for a particular vocation.

SOCIAL AND FRATERNAL

At a recent meeting of members of Wamesit lodge, K. of P., the following officers were inducted into office: Chancellor commander, A. S. Goldman; vice chancellor, F. N. Gould; prelate, William H. Ward; M. of W., A. D. Mitten; K. of R. S., C. S. Trask; M. of F., A. H. Abbott; M. of E., A. F. Fecteau; M. of A., Harold Gordon; inner guard, Samuel Mortham, and outer guard, Paul Plumer. The following committee were also named for the coming year:

Auditing committee: P. C. Frank B. Wright, chairman; P. C. Anthony D. Mitten, V. C. Fernald Gould. Relief committee: C. C. A. S. Goldman, chairman; P. C., A. D. Mitten, M. E. Alexis F. Fecteau, V. C. Fernald Gould. Instruction and entertainment committee: P. C. Adelbert H. Abbott, chairman; P. C., A. F. Chadwick, P. C. Olin Haines, John S. Moir, Thomas S. Cottrell, William Ward and Frank Webb. Special committee—50th anniversary committee; P. C. Frank B. Wright, chairman; P. C. Clarence Trask, P. C. Alexis F. Fecteau, P. C. Adelbert H. Abbott, P. C. Olin Haines, P. C. Fritz Nelson, P. C. Charles Berry, P. C., A. F. Chadwick, P. C., A. D. Mitten, P. C. William M. Pearson, P. C. Maurice Johnson and Ira O. Adams. Investigating committee: Prelate Fernald N. Gould, chairman; M. A. Harold Gordon, Herbert A. Simmons, Donat Paquette, I. G. Samuel Mortham, Max Carp, Louis Buchsbaum, Gunnar Bredenberg. Publicity and quarterly notice committee: C.C., A. S. Goldman, chairman; M. F., A. H. Abbot, V. C. Fernald N. Gould, K. R. and S. Clarence Trask and M. E. Alexis F. Fecteau.

Deputy Sir Knight A. R. Leighton and suite officiated at the installation of officers for Washington commandery, 31, U. O.G.C., which was held at the last regular meeting of the organization. In the course of the meeting routine business was transacted and interesting remarks were made by Deputy Sir Knight Leighton, Knight Brown, Lady Goss and Lady Brown, Lady B. Chase, Knight H. Turnbull and Knight Thorne. At the close of the meeting luncheon was served.

NEW ENGLAND NAMES ON THE CASUALTY LIST

In today's casualty list appears the name of Private Alfred R. Bridgeford, son of Mrs. Ethel Bridgeford of 97 Moore street, North Chelmsford, who is reported as being slightly wounded. There are no Lowell names in Sunday's list.

Wounded Slightly

Lt. Alphonsus L. McCormick, Boston, Mass.
Cor. Earle L. Williams, Milford, N. H.
Cor. Arthur H. Withington, Huntington, Vt.
Pr. Adelard Blanchette, Harrisville, R. I.
Pr. Valentine Czel, Springfield, Mass.
Pr. Manuel Lobetto, Fall River, Mass.
Pr. Alfred R. Bridgeford, North Chelmsford, Mass.
Pr. Sylvester Doyon, New Bedford, Mass.
Pr. Albert Joseph Schabbott, Laconia, N. H.
Pr. LeRoy Hix, Northbridge, Mass.
Pr. Daniel L. Whelan, Charlestown, Mass.

Wounded (Degree Undetermined)

Cor. Bernard Early, New Haven, Conn.
Cor. William J. C. Roy, Taunton, Mass.
Pr. Fred W. Danforth, Haverhill, Mass.
Ser. Ernest V. Wry, St. Albans, Vt.
Pr. Agostini Fachini, North Adams, Mass.
Pr. Charles T. Merkelmas, Bennington, Vt.
Pr. Albert Dewey Paradis, New Bedford, Mass.
Pr. Cosmo Ricci, Waterbury, Conn.
Pr. Benjamin S. Shepardson, Attleboro, Mass.
Pr. Amasi Athos, Worcester, Mass.
Pr. Jeremiah Crean, Westfield, Mass.
Pr. William F. Hayes, New London, Conn.

Wounded Slightly

Cor. Charles Augustus O'Leary, Newburyport, Mass.
Pr. Alfred Budnen, New Bedford, Mass.
Pr. John P. Hayes, East Boston, Mass.
Pr. Louis E. Haynes, Mattawamkeag, Me.
Pr. Lastano Lacerro, Waterbury, Conn.
Pr. Dennis J. Moynahan, East Hartford, Conn.

Released For Sunday

Killed in Action

Cor. Harrison A. Wright, Springfield, Mass.
Pr. Perley O. Butler, Waterville, Me.
Pr. Rocco Meriani, New London, Conn.

Died from Accident and Other Causes

Pr. Adolph Blanchette, New Bedford, Mass.

Died of Disease

Pr. William A. Daniels, New Haven, Conn.
Pr. Daniel J. Shay, Mattawamkeag, Me.
Pr. James E. Wall, Pascoag, R. I.

Wounded Severely

Pr. Clyde W. Abbott, North Rumford, Me.
Pr. Joseph P. Dulcai, Hamden, Conn.
Pr. William Everett Gailey, Worcester, Mass.
Pr. Peter Brzozowy, New Britain, Conn.
Pr. Thomas W. Jackson, Fall River, Mass.
Pr. August J. Monsson, Winooski, Vt.

DRILL AND LUNCHEON

Capt. Walter R. Jeyes, in company with two doughboys who have each seen two years' service "over there," will be the speakers at the drill and luncheon of Co. L, M.S.G., tomorrow evening. The drill is scheduled to begin at 7.45 sharp, after which Sergt. A. W. Hartford will furnish the lunch and introduce the speakers of the evening.

The Westford Water Co. held its annual meeting Saturday and elected John C. Abbott, president, Charles G. Prescott, vice president; Charles G. Prescott, treasurer; Capt. Sherman H. Fletcher, manager; Alonzo H. Sutherland, superintendent.

REPORT OF DEATHS

For the Week Ending Jan. 25, 1919

Jan.
9—William Terris, 18, accidental gas poisoning.
11—John Bouchard, 55, accidental fall.
15—Laura M. Webber, 24, endocarditis.
16—Mary Mann, 49, chronic heart disease.
16—Lottie A. Wesley, 42, chronic valvular heart disease.
Gertrude M. Remeo, 28, lobar pneumonia.
17—James McNamara, 72, broncho pneumonia.
Maud Russell, 39, broncho pneumonia.
Mary Rafferty, 70, acute bronchitis.
Samuel Stokes, 59, arterio sclerosis
Pearl Gray, 22, corrosive sublimate poisoning.
Hercule Paris, 64, nephritis.
Frosa Kostantenakos, 26, pneumonia.
Mary A. Brady, 40, broncho pneumonia.
Margaret Walsh, 26, broncho pneumonia.
William J. McCarter, 27, lobar pneumonia.
Elise Porier, 19, pulmonary tuberculosis.
Jessie R. McCann, 35, pneumonia.
18—Helena Zaput, 1, capillary bronchitis.
Harry R. Sprague, 34, acute cardiac dilatation.
Joseph Henri desrosiers, 3, broncho pneumonia.
Margaret F. Considine, 31, influenza.
Franciszek Zylinski, 2, capillary bronchitis.
Joseph Goncal, 3 m, broncho pneumonia.
Pierre Dube, 26, pulmonary tuberculosis.
Maria A. Gilroy, 56, heart disease.
Albert Rogers, 61, influenza.
19—George H. Matthews, 34, broncho pneumonia.
Thomas Keough, 55, chronic alcoholism.
Dominick Machado, 8, valvular heart disease.
Honore Roy, 79, chronic valvular heart disease.
Florence T. Rutledge, 19, double lobar pneumonia.
Philemon Nadeau, 23, influenza.
Sarah T. Cox, 44, pulmonary carcinoma.
Edward Campbell, 71, arterio sclerosis.
20—Edward A. DesForges, 55, broncho pneumonia.
Bridget T. Quinn, 63, capillary bronchitis.
Mary Cheswick, 45, cerebral hemorrhage.
Redmond A. Sullivan, 41, phthisis pulmonalis.
Eva Martin, 1, broncho pneumonia.
Mary Frances McGilly, 32, broncho pneumonia.
Helen L. McGilly, 22, broncho pneumonia.
William Wrigley, 64, intestinal tuberculosis.
Rose Traynor, 24, gunshot wounds.
Emma F. Howgate, 30, puerperal eclampsia.
21—Anthony S. Camara, 8 m., broncho pneumonia.
Hannah T. Geer, 79, lobar pneumonia.
Hildege Hervieux, 47, chronic interstitial nephritis.
Josefa Stys, 44, bronchitis capillaris.
George W. Nelson, 26, phthisis pulmonalis.
Nora Heelon, 30, cardiac asthma.
Julia Anton, 6 m., broncho pneumonia.
Edward Whitworth, 70, bronchitis
Gilbert A. Adams, 3 m., disease of heart.
Margaret Moran, 42, phthisis pulmonalis.
22—Stavroula Karvela, 2, lobar pneumonia
Richard G. Flemings, 3, broncho pneumonia.
Joseph R. McNeill, 1, gastro enteritis.
Florence G. McElroy, 30, broncho pneumonia.
Susan Considine, 78, arterio sclerosis.
Ena Ross, 70, disease of the heart.
Bertha Pearson, 31, broncho pneumonia
23—Harvey Goulet, 1, croupous laryngitis.
George Duckworth, 17 d, asthenia.
24—John Seraelakos, 3d, whooping cough.
22—Michael Egan, 77 hemorrhage.

MORTALITY OF LOWELL

For the week ending Jan. 25, 1919: Population, 107,978; total deaths, 88; deaths under five, 16; deaths under one, 7; infectious diseases, 7; acute lung diseases, pneumonia 23, bronchitis, 6; diphtheria, 1; tuberculosis, 6; influenza, 2.

Death rate: 32.75 against 27.93 and 28.59 for previous two weeks.

Infectious diseases reported: Diphtheria, 2; scarlet fever, 2; measles, 7; tuberculosis, 8.

BOARD OF HEALTH.

HIGHLAND CLUB MEMBERS HEAR LT. HOWIE TELL OF STARTLING WAR ADVENTURES

Lieut. Wendall D. Howie of the English Royal Flying corps was the speaker at the Highland club "smoker" last evening, and the 70 members who were present heard a stirring story from the lips of a man who for over two years carried his life in his hands over the shell ridden fields of France.

He had several narrow escapes, but the nearest he ever came to "going west" was when his plane dropped 2000 feet into a grain field, and that protection alone saved his life, the plane being a total wreck. At another time he landed from a burning plane and got away but a few seconds before the gasolene tank exploded. Lt. Howie is now located in Boston, where he expects to reside for some time.

K. OF C. SECY. JOHN F. SALMON GIVES THRILLING ACCOUNT OF HIS ADVENTURES OVERSEAS

K. of C. Secretary John F. Salmon thoroughly pleased and interested large audiences at the Lowell Opera House yesterday afternoon and evening by his thrilling account of the overseas adventures of K. of C. men. The lectures were under the auspices of the Lowell council of the K. of C. and the proceeds are to go to the K. of C. Guild. Hon. James B. Casey introduced Mr. Salmon and in doing so paid him a high tribute for his notable service. Miss Katherine V. Hennessey and Andrew McCarthy sang several enjoyable solos.

CARD OF THANKS

We, the undersigned, wish to take this means of expressing our sincere thanks to all those who sent floral offerings and spiritual bouquets at the death of our beloved wife and mother, Mrs. Mary (Parsons) Bradley. We feel deeply grateful to all and shall hold all in long remembrance.

MICHAEL BRADLEY and Family.

AMUSEMENT NOTES

Below is what the press agents of the different theatres say of the current attractions and of others to come later.

The annual Irish Week by the Emerson All Star Players, which opens today, will present the company in Andrew Mack's big stage success, "Come Back to Erin." The play was written by Edward E. Rose, author of "The Rosary," "Daughter of Mother Machree," and other highly successful creations of the stage. The program will include many Irish song successes, dances and other features. John Bratton's latest song success, "An Irishman Was Made to Love and Fight," will surely score heavily during the week. Julian Noa, the leading man of the company, will appear in Mack's original role, and Miss Salisbury will appear in a charming characterization of an Irish colleen. The piece will be in four parts and the stage settings and accessories will be looked after by Director Glassmire.

The advance sale of tickets for the week is large. Patrons should make their reservations early and thus avoid disappointment. Better still have your names placed on the subscription list and you will find your seats held for you without trouble or delay. Tel. 261.

B. F. KEITH'S THEATRE

Boston's three male quartets of note—the Schubert, Weber and Harvard—made into one big singing organization, the Mastersingers, will head the mammoth bill at the B. F. Keith theatre this week. No other attraction ever booked for this theatre has possessed the drawing power that these singers will demonstrate ere the week is far spent. They have framed an act called "The Mastersingers at Fore River," and the setting naturally enough is that of a shipyard, in which the workers prove to be singers during their off hours. It is an act, however, designed primarily to give the 12 men opportunity to show what they can do in chorus, solo, duet and quartet. The organization has almost wholly confined itself to the theatres of the biggest cities of the land. Only recently have the members agreed to go to places of the size of Lowell, near to Boston. The program which will be given is as follows: "All Hail to Our Native Land," from "Aida" (Verdi); "My Sunshine Jane" (Ball), solo by Arthur F. Cole; war time medley; bass solo, "When the Rainbow Shines at Morn" (Bohannon), A. Cameron Steele, introducing his famous low C; "Swing Along" (Morey); tenor solo, "Answer" (Robyn), Robert Fitzgerald, and Songs of America.

The richest of Irish storytellers—rich in the sense of giving tales that are the very cream of Irish narratives—is Tom Kelly, who will show flashes of wit and humor that will quite compel one to laugh. Kelly has the happy faculty of being able to use his gifts to better advantage than do most stage storytellers. His stories are for the greater part new—brand new—and they aim to put everybody into the best of humor.

"The Belle of Bangville" is comedy, even to its scenery. Fred Whitfield, Jean Ireland and Lew Murdock appear in the laugh-making potion. The sketch has never yet failed to elicit loud laughter, because each one of the trio is distinctive in the way he goes about his work. The costuming, the music, the dancing, the chatter, are all points that you will pay attention to.

Dunbar and Turner, a man and a woman, are seen and heard in song and dance creations. They are a capable pair, who have graced many a big bill. Personality is said to be the answer to their invariable success. A pretty girl, with a sweet voice and with ability to play a piano is Mae Gardner. She comes to this city from a tour of the west where she has been uniformly well received. The Daring Cromwells are aerial stunt performers. Their hair-raising work places them among the best aerialists now performing. The Renzettas are novelty jugglers. The last of the official American Red Cross pictures, the Pathe News Pictorial and a comedy film will also be shown in the bill.

THE STRAND

Viola Dana in "The Gold Cure," and Louise Huff in "Heart of Gold" will be the principal features on the all-star bill at The Strand for the first three days of the week, starting with matinee today. "The Gold Cure" is one of the most fascinatingpicture stories in which charming Miss Dana has appeared, while the offering in which Miss Huff apears is considered among her best. Both stars have a large number of followers in Lowell and no doubt they will turn out in large numbers to see their favorites. They will not be disappointed, for the picturizations are recognized as above-the-average film plays. The two-part Vitagraph comedy will add variety to the bill, and the Universal Weekly and the Chester Outing will provide instructive as well as entertaining features. Laura Mae Lamport, the week's soloist, will be heard in some of her newest song hits.

The coming of The Strand Fashion Revue is the talk of the town. Manager Selman promises one of the best acts of this kind that New England ever had. All of the newest styles will be shown under the careful and skilful personal guidance of Mrs. Bromley Shepard.

There are many more big features in store for the patrons of Lowell's biggest and best theatre. Watch for the announcements and keep up to the times.

MEMBERS OF LADIES' GUILD OF ST. MICHAEL'S CHURCH SERVED BREAKFAST TO SOLDIERS

Members of the Ladies' Guild of St. Michael's parish served breakfast to a large number of soldiers and sailors at the Knights of Columbus rooms yesterday morning. Miss Margaret McCluskey and Mrs. Everett Gaffney were in charge, assisted by the following: Misses Catherine Martin, Grace Thomas, Louise and Marion Thomas, Josephine O'Meara, Rose Joyce, Nellie Riley, Mrs. McLaughlin, Miss Mary E. Tenney, Miss Rose Roark, Stella Holmes, Zita Canning, Grace Holmes, Helen McDonald, Gladys MacKenney, Nellie Metcalf, Annie Larkin, Mary Nearney, Catherine McDonald, Alice McCann, Alice Mawn, May Reid, Margaret Casey, Agnes Casey, Beatrice McDonald, Theresa Downing, Kate Kelly, Lena Mawn, Loretta Reddy, Helen Canning, Catherine Kelly, Margaret Farrell and Madeline Nearney.

The breakfast given the preceding Sunday was under the direction of the ladies of St. Patrick's parish, headed by Mrs. P. J. Bagley.

Daily Health Talks

The Troubles Women Have

BY L. MAC LEAN, M.D.

Probably no man in America was ever better qualified to successfully treat the diseases peculiar to women than Dr. Pierce, of Buffalo, N. Y. The cases that come to him run into many thousands, giving him an experience that rarely comes to any one man. Dr. Pierce found that in nearly every case there were certain vegetable growths which rarely failed to give prompt relief in those feminine disorders from which so many women suffer. He combined these roots and herbs into a temperate medicine that he called Dr. Pierce's Favorite Prescription, for that is precisely what it was. This medicine is sold in both liquid and tablet form by druggists everywhere. Favorite Prescription is a distinct remedy for women and acts directly upon the organs that characterize the sex. It is not necessary to take a long course of treatment with this standard medicine. A weakly, sickly, nervous, headachy, nervous, despondent woman, with regular or irregular pains with feminine disorders that come in youth or middle age—is pretty sure to find in Dr. Pierce's Favorite Prescription the exact remedy that her condition calls for, and to find it after a very few doses are taken. Why women should allow themselves to stay sick when a very little money spent for this remedy will probably make them well, is something no one can explain.

All women who suffer from feminine disorders are invited to write the Faculty of the Invalids' Hotel, Buffalo, N. Y., for free confidential consultation and advice, no charge being made for this high professional service. This will enable every woman to benefit by the advice of the distinguished corps of physicians which Dr. Pierce has gathered about him in his celebrated Buffalo institution.

When constipation is present with feminine disorders, Dr. Pierce's Pleasant Pellets should be taken along with Favorite Prescription. Try them now!

Resinol

certainly healed that eczema

Now that you can peer into your glass without a frown, you are free to tell others about your good fortune. You can tell them how Resinol Ointment and Resinol Soap relieved the tortures that eczema brings—how they gradually overcame that irritating and painful eruption, until today you may once more mingle with your friends unashamed.

Resinol Ointment is a doctor's formula, prescribed by many physicians throughout the world. At all druggists.

NEVER AGAIN

WILL THE Women OF Lowell GET SUCH BARGAINS AS WE OFFER AT THIS Great Wonder Sale

Follow The Crowds EVERY BARGAIN A HEADLINER

Continuous Performance All This Week

LET'S GO

James COMPANY

Merrimack St., Cor. Palmer

STOCK MARKET

NEW YORK, Jan. 27. Speculative stocks, Mexican oils, low grade rails and motor specialties were the only parts to make substantial advances in today's full stock market. Sales approximated 375,000 shares.

Declines of one to 2½ points were scattered throughout issues at the opening. Oils, cigarettes and local utilities including Brooklyn Transit and Consolidated gas showed special strength.

American Smelting Marine preferred, Baldwin Locomotive, American Tobacco and Southern Pacific also were lower but other rails held their ground. Foods resumed their bullish activity in motor subsidiaries, chiefly rubber shares at moderate gains. United States steel featured the steady industrials. Sales of a large block of United Kingdom bonds at a slight advance marked the early dealings.

Prices held comparatively steady during the first hour, but fell back later when pressure against Brooklyn Transit Consolidated gas and oils became more effective. Gains of 1 to 1½ points in St. Paul, preferred, Missouri Pacific preferred and Texas and Pacific were largely cancelled, the market drifting idly for the balance of the forenoon. At mid-day, however, there were substantial rallies in oils, Texas company showing marked strength and rubber and leather preferred also indicating further accumulation, but shipping, metals, tobaccos and sugars continued heavy.

Conflicting movements characterized the late dealings of the noon hour. While oils, steels, leathers and rubbers developed further strength, shipping, rail utilities and sugars again became the object of downward pressure. Marine preferred, Atlantic Gulf and Cuba Cane display d marked weakness.

Shippings made further declines in the last hour, but United States steel and several other leaders were at highest quotations of the day.

New York Clearings

NEW YORK, Jan. 27. Clearings, $[illegible]; balances, $[illegible].

Cotton Futures

NEW YORK, Jan. 27. Cotton futures opened barely steady, March 20.19, May 21.26, July 20.65, October 19.87, Dec 19.30.

Cotton futures closed steady, March 20.97, May 20.93, July 20.27, Oct. 19.20, Dec. 19.11.

Spot cotton quiet, Middling 25.95.

Liberty Bonds

NEW YORK, Jan. 27.—Final prices for Liberty bonds today were: 3s, 99.92; 1st converted 4s 93.56; 2d 1[illegible] 93.22; 1st converted 4¼s 95.18; second converted 4¼s 93.68; 3rd 4¼s 95.48; 4th 4¼s 95.50.

Money Market

NEW YORK, Jan. 27. Mercantile paper 5 to 5½. Sterling 60 day bills [illegible]. Commercial 60 day bills on banks [illegible] commercial 60 day bills [illegible] demand 4.75[illegible], cables 4.76[illegible]. Francs demand 5.45[illegible], cables 5.44[illegible]. Guilders demand 11[illegible], cables 11[illegible]. Lire demand [illegible], cables [illegible]. Rubles demand 7.[illegible], cables 7.[illegible]. Czechoslovak kronen demand [illegible]. Kroner demand [illegible], cables [illegible]. Pesetas demand [illegible], cables [illegible]. Rubles demand 10 [illegible] cables 11 [illegible]. Mexican dollars [illegible]. Mexican government bonds [illegible]. Railroad bonds irregular. Time loans firmer; 60 and 90 day and six months 5¼ to 5. Call money easier, high 5, low 4, ruling rate 4, closing bid 4, offered at 4, last loan 4. Bank acceptances 4¾.

NEW YORK MARKET

	High	Low	Close
Allis Chal	32	31¼	32
Am Beet Sug	69⅝	68½	68½
Am Can	46⅞	46⅛	46½
Am Car & F	90⅞	88¾	[illegible]
Am Cot Oil	41⅞	41⅞	41⅞
Am H & L	14⅞	14¼	14⅞
do pf	83	81	82⅝
Am Smelt	70⅝	69⅝	70⅝
Am Sug	112¼	112⅛	112¼
Am Sumatra	102	101	101¼
Am Wool	46⅞	46¼	46¼
Anaconda	59⅝	58¼	59
Atch	93¼	92⅝	93¼
At Gulf	101	99	99
Baldwin	69⅝	68¼	68⅝
B & O	48½	48	48⅝
Beth Steel B	61	60	60⅞
do pf 8 pc	101½	101½	101½
B R T	19⅞	18⅞	18⅞
Cal Pete	24⅞	23⅞	24
do pf	69½	67¾	67¾
Canadian Pac	159⅝	158	158⅛
Cent Leather	59⅛	58⅞	58⅞
Ches & O	55¼	55¼	55⅛
C & Gt W pf	25	25	25
C R I & P	23⅝	22¼	23¼
Chile	17⅞	17½	17⅞
Col G & E	42¼	42	41¾
Col Fuel	36⅝	36¼	36¼
Con Gas	89	87½	89
Corn Prod	17¼	17⅛	17⅛
Cru Steel	33¾	32¼	33¼
Cuba Cane	22⅝	20⅞	21
Den & R G	5⅝	3⅞	3⅞
do pf	65	62	62
Erie Sec	32⅝	32¼	32⅝
Erie	16¼	15⅞	16
do 2d	18½	18¼	18¼
Gen Elec	149⅝	149⅞	149⅞
Gen Motors	121	120	122
Gt No pf	92⅞	92¼	92¼
Gt N Ore ctf	37½	37½	37½
Int Met Com	5⅞	5¼	5⅞
Int Mer Mar	21⅝	23¼	23¼
do pf	102½	98⅞	98⅞
Int Paper	31½	31½	31½
do pf	82½	82¼	82¼
Kennecott	32⅞	32¼	32¼
Kan & T	17⅞	17⅞	17⅞
Lehigh Val	56½	56	56
Maxwell 2nd	19⅞	19⅞	19⅞
Mex Pet	168	164½	167¼
Mo Pac	25	24⅞	24⅞
Nat Lead	67½	67⅛	67⅞
N Y Cent	72½	72⅛	72½
N Y & N H	29½	29	29
Nor & West	105¼	104¾	105¼
No Pac	90½	90⅛	90⅛
Ont & West	29	28	28
Penn	45⅞	44⅞	45
Pan Am	69	68¼	69
Ry St Sp Co	72⅞	72½	72½
Reading	78⅞	77⅞	78⅛
St Paul	30¼	30	30
So Pac	99	98	98¼
So Ry	27½	26⅞	26⅞
Studebaker	46	44⅞	45⅞
Tenn Cop	13½	13⅛	13⅛
Tex Pac	23⅞	20⅞	22¼
Union Pac	127	126½	126⅞
U S Al	104⅛	102⅞	102⅞
U S Rub	76⅞	75⅛	76
U S Steel	92⅞	90⅞	92
do pf	115	115	115
Utah Cop	100	100	100
Vir Car Chem	70½	69½	70¼
Wabash	51⅞	51⅞	51⅞
do B	33	31½	31½
Western Union	62½	61½	62
Westinghouse	41⅞	41	41½
Willys Ov	21⅞	21½	21½
Worthington	41⅞	41	41

BOSTON, Jan. 27.—Prices took an erratic trend in a small volume of trading in the early hours of the local stock exchange today.

Later transactions developed a better tone and at the close the market was fairly strong.

BOSTON MARKET

	High	Low	Close
A A Com pf	99	99	99
Al Gold	3⅞	3⅞	3⅞
Am T & T	100⅞	100⅞	100⅞
Am Wool	46⅞	46¼	46¼
Ariz Com	11	11	11
Dev E	6⅞	6¾	6⅞
Butte & Sup	18	18	18
Cal & Ariz	59½	59⅛	59⅛
Central	12	12	12
Cent Steel	114	114	114
Chino	33⅞	33⅛	33⅛
E Butte	20⅞	20	20⅞
Granby	72⅞	72	72⅞
Inspiration	47⅞	47½	47⅞
Island Oil	2⅞	2	2⅞
Lake	3	2	2⅞
Mass Con	7	7	7
Mass Gas pf	47½	47	47
Mass Gas	55	55	55
Mond	24¼	23¼	23¼
Mohawk	51	50	50⅞
Nevada	16⅞	16⅞	16⅞
Nor Lake	10	10	10
Pond Creek	15	15	15
Quincy	70	69	69
Ray Con	26¼	25⅞	26
Shattuck	33	33	33
Shannon	8	8	8
Sup & Bos	21⅞	21⅞	21⅞

BERNSTORFF SURE HIS NATION SOON STEADY

BERLIN, Jan. 23 (Delayed).—The foreign office is interested in press dispatches from Paris today saying that Germany and Russia are to be admitted to the league of nations only when their political situations have reached stability. Count von Bernstorff today said that foreign office officials and other high personages unanimously are of the opinion that this situation, if it has not been attained, will be solved completely with the meeting of the assembly.

"It is true that there is much economic disorganization in Germany today," said Count von Bernstorff, "but the orderliness of the elections last Sunday affords evidence of stability in political conditions which is highly gratifying to us. It is too early to say that Communism, or Bolshevism, is quite killed, but undoubtedly the determined measures taken against it by the provisional government have rendered it practically powerless and that in the face of the decided expression of the popular will evidenced by the elections Communism has ceased to be a serious political factor.

"Even if all the twenty-four independents elected to the assembly were adherents to the Spartacan doctrines and not more than half a dozen of them are suspected of such sympathies they would be powerless before the nearly two hundred delegates who, whatever their political tenets, are all opponents of any class of dictatorship.

"Significant in this connection is the fact that the new democratic party, which I joined at its foundation, secured no less than seventy-seven seats, thus holding the balance of power between the socialists and the more conservative parties, preventing a purely socialist government. Another important point is that although a number of former reichstag members were elected to the assembly the membership as a whole is composed of new representative and able men and women, whose lives and activities are a guarantee of earnest and honest constructive work at Weimar."

N. E. FACES HAPPY DAYS OF PROSPERITY

BOSTON, Jan. 27.—This city as well as New England is facing a "great industrial era the greatest in its history," according to statements given out last night by Gov. Coolidge and Henry P. Harriman, president of the chamber of commerce. This prediction was inspired by the speech of Secretary of Labor Wilson in New York Saturday, when he said that within the next six months conditions here will have been readjusted to such an extent that all factories will have to operate overtime.

"In my opinion this country, and particularly New England, is facing a period of strenuous business activity," said Mr. Harriman. "With hostilities at an end and all hands busy readjusting conditions, it is safe to say that within the course of a very few months the country will have got back into its normal swing and a prosperity never before equalled will confront us. Of course, matters now are very much complicated, and they will probably continue to be that way for some few weeks to come, but when everything has been straightened out there will be enough to do for all."

Gov. Coolidge said: "Business is in for a big boom, and within six months we should have restored conditions to their normal. Just now, of course, we are being troubled with several labor problems seemingly impossible of satisfactory solution. But I am satisfied that with the war ended, and with the demand for American-made goods enormously increased, business here will take a record stride forward. I personally look forward to a period of unequalled prosperity."

HIGH COURT HAS DEBS CASE BEFORE IT

WASHINGTON, Jan. 27.—Oral arguments were begun in the supreme court today on the constitutionality of the espionage act in the cases of Eugene V. Debs, socialist leader, convicted of violating the law in a speech at Canton, O., last June, and Jacob Frohwerk, of Kansas City, found guilty of writing seditious articles for the Missouri Staats Zeitung.

Counsel for the defendants attacked the act as an attempt to abridge the constitutional rights of speech and free press. John Lord O'Brian, special assistant to the attorney general, contended that the law obviously was intended to protect the military program against all types of interference, and that since congress had the power to deprive men even of their lives for the purpose of raising an army, it surely could require citizens to refrain from deliberate obstruction of the process of obtaining necessary fighting men.

TWO SLACKERS WILL NOT QUIT PRISON

LEAVENWORTH, Kan. Jan. 27.—The release of 115 conscientious objectors, honorably discharged from the service by war department orders, was begun at the disciplinary barracks at Fort Leavenworth this morning. Two, however, refused to leave, saying it was against their religious scruples.

SMOKING OIL STOVE

Too smoking of an oil stove in the house at the corner of Coburn street and Lakeview avenue was responsible for the ringing of an alarm from box 62 shortly before 2 o'clock this afternoon. No damage.

NEW YORK IS SLOW TO GET NEWS

ALL NEW ENGLAND KNEW FOR WEEKS

NEW YORK, Jan. 27. A nation-wide labor peace movement involving industries engaged in manufacturing silk and cotton goods, and to some extent woolens, by holding unless companies concede the eight-hour day by February 3, is reported here.

Ref Co	123	121½	121½
Mont	1⅞	1½	1½
Sh M	15	14½	15
Sh M pf	29	27½	28⅛
Ventura	8¼	8¼	8⅛
Wihona	90	90	90

JAPAN NOT LAND HUNGRY CLAIMED

Baron Makino Says She Will Help Russia if Invited, But Not To Interfere

Desires Only to See China Improve and Build Up Great Trade With Her

PARIS, Sunday, Jan. 26.—(By the A. P.)—The Japanese delegation in its attitude on questions coming before the peace congress, will be inspired by sentiments expressed by Viscount Uchida, the Japanese foreign minister, on the opening of the diet at Tokio, according to Baron Makino, Japanese senior delegate. The Japanese will, first of all, contribute in every way possible to the conclusion of a just and permanent peace and neither expect nor desire any territorial expansion in China or Siberia, he says.

While declining to discuss with the press any questions likely to come before the congress, Baron Makino said to the correspondent:

"Our minister of foreign affairs may be regarded as having expressed the views of the peace delegates in outlining the broad policies of Japan."

He disposed of any question as to Japan's relations with Russia by declaring that she neither intended nor desired to interfere in Russian affairs, but was willing, if solicited, to aid Russia in restoring order.

"Viscount Uchida gave ample assurance that Japan had no territorial ambitions in China. On the contrary we have solemnly engaged to respect the political and territorial integrity of China. Our country purposes to demonstrate she is a sincere friend of China by using every endeavor to promote good will and the common welfare.

Asked as to the disposition of Tsing-Tao, Baron Makino again referred to the foreign minister's address saying:

"Viscount Uchida left no room for doubt as to where Japan stood when he said that if at the peace congress Japan should be given the right to freely dispose of Tsing-Tao, she would hand it back to China under the terms of the notes exchanged between China and Japan in May, 1915.

"At this time of changed and changing conditions, when the past is being buried and new hopes, ideals and methods must rule the world, it is of vital necessity that there be friendly agreement and co-operation between Japan and China. Mistakes on both sides have resulted in complication while the misunderstandings have been fostered assiduously by selfish interests. Yet, in spite of these hindrances, trade between the two countries has increased remarkably. Today our commercial relations are extremely close and with the exception of the United States, our exports to China are larger than to any other country."

JEFF DAVIS' SON-IN-LAW DIES IN WEST

COLORADO SPRINGS, Colo., Jan. 27.—Joe L. Addison-Hayes, son-in-law of Jefferson Davis and for 25 years president of the First National bank of Colorado Springs, died in Los Angeles, Cal., after a long illness, according to advices received here. He was 13 years old when the Civil war broke out and carried letters through the federal lines during the first years of the war.

SURPRISE PARTY

A very enjoyable surprise party was held at the home of Miss Mabel Symes, 255 Smith street, Friday evening, when a large number of friends presented her a beautiful writing desk. The presentation was by Miss Emma Woessner. There were piano selections by Messrs. Roach and Woessner. Games and refreshments followed. The party broke up at a late hour wishing Miss Symes many happy returns of the day.

PRESIDENT ARRIVES SAFELY IN PARIS

PARIS, Sunday Jan. 26.—President and Mrs. Wilson returned to Paris at 9.30 o'clock tonight from their visit to Rheims. After a minute inspection of Rheims cathedral they visited La Pompelle fortress, southeast of Rheims.

NOT THE SAME MAN

The Harry Richards who was arrested as a snatch thief and arraigned in police court Friday, was not Harry Richards of 18 Walnut street.

OIL FOR THE OFFICE

Typists who use Coburn's Typewriter Oil recommend it to others, because it will not dry out, cake, gum or soil, and it gives the machine a free, smooth action. Bottle.....15¢

COBURN'S TYPEWRITER -OIL-

OIL FOR THE HOME

Coburn's Sewing Machine Oil flows freely, removes dirt and grease from the bearings, reduces friction, prevents wear, makes the mechanism work easier and better and last longer. Pt. 15¢

SEWING MACHINE OIL

Free City Delivery

C. B. COBURN CO.

63 Market Street

Bright, Sears & Co.

Bankers and Brokers

WYMAN'S EXCHANGE

SECOND FLOOR

BELGIUM FACES TROUBLE

Universal Suffrage Great Demand of War Torn Nation's Citizens Now

BRUSSELS, Jan. 27. (Correspondence of the Associated Press.)—Belgium is facing a crisis in its political history. The present government comprising of six Catholics, three liberals and three socialists is acknowledged everywhere to be only a provisional one, a government of transition. A real government which will direct the reconstruction of Belgium is in the making.

It is not expected that elections can be held in less than six months. Meanwhile the political fight will be waged upon a basis of universal suffrage—one man, one vote. Before the war the priests had four votes, land owners and nobles as many votes as they had estates in different provinces and socialists and liberals only one vote each. The socialists were mostly working men and the liberals mostly professional men. This enabled the Catholic party to be in power for more than 40 years. Under the universal suffrage system which would relegate priests and land owners to the same category as working men, doctors and lawyers, it is asserted the Catholic party may be placed in the minority. Nevertheless, Cardinal Mercier's great personality and the energy he displayed in behalf of Belgians during the war is said to have greatly helped the cause of the Catholic party.

One cause of bitterness and animosity in Belgium is the Flemish movement which now is practically dead owing to the efforts of the late German governor von Bissing to make use of it to divide Belgium into two parts. It is expected that the Flemish movement will revive when life resumes normal conditions but it is held in abeyance now through fear that it might be construed as German propaganda. King Albert in his speech to the parliament after returning to Brussels announced that the government will propose a bill to create the bases of a Flemish university at Ghent reserving the details to the new parliament to be elected later.

Pro-Germans and "activists" who supported the German scheme to drive a wedge between the Flemish and the Walloons in Belgium are now ostracized socially. Many arrests have been made in Brussels, Ghent and Bruges. The people of Ghent divide their hatred and bitterness evenly between the Germans and the "activists." Bruges is filled with a deep-rooted hatred of everything German while Brussels ridicules both pro-Germans and "activists."

In Bruges 153 women who dealt with Germans were beaten and their hair was shorn. In Ghent pro-Germans and "activists," both men and women were physically punished.

PLANS FOR ST. PATRICK'S DAY OBSERVANCE

Seventeen organizations were represented at a meeting of the delegates to the St. Patrick's day convention held at Mathew's hall yesterday afternoon. It was voted to hold the banquet at Associate hall at 7.10 in the evening, and a rising vote of thanks was tendered the Mathew Temperance Institute for the use of its hall for the holding of meetings of the convention. A rising vote of thanks was also tendered to James J. Redmond and the Burke Temperance Institute for relinquishing their option on Associate hall for March 17.

The following resolutions were adopted:

"Convention of United Irish Societies of Lowell, held Sunday, January 27, 1919.

"Resolved, that we, the United Irish Societies of Lowell, Mass., in convention assembled, do hereby tender our sincere congratulations to the new republic of Poland, after their years of oppression and suffering, and we bid them God-speed."

The meeting adjourned to meet at Mathews hall on Sunday, Feb. 16, at 3 p. m., and the banquet committee adjourned to meet at Hibernian hall club room Thursday evening at 8 o'clock.

Interesting remarks were made by Dr. Patrick J. Bagley, Thomas F. Fitzgerald, Michael J. Sharkey, Dennis J. Crowley, Thomas Dorcey, Bernard D. Ward, John J. Townsend, Michael Monahan and many others.

The meeting adjourned to meet at Mathews' hall on Sunday, February 16, at 3 p. m., and the banquet committee adjourned to meet at Hibernian hall club rooms Thursday evening, February 20, at 8 o'clock.

NORWEGIAN SUPPER

The Norwegian supper and entertainment which was held at All Saints' guild room in Chelmsford Saturday night proved to be one of the most enjoyable and successful parties of the present season. The room was tastefully decorated with American and Norwegian flags, with potted palms and evergreen scattered here and there. The supper, which began at 6 o'clock, was highly enjoyable, and consisted of special Norwegian dishes prepared by the best of cooks. Following the repast Hans Hansen gave an interesting talk on the history of the mother country.

A pleasant musical program was one of the features of the evening which included the following numbers: Trio, piano, violin and mandolin, Misses Birghild Olsen, Thora Petersen and Mrs. Marshall; song, Mr. Marshall; selection, piano; baritone and trombone, Miss Esther Olsen and Mr. Jorgensen; Norwegian music, piano and violin, Misses Thora Petersen and Birghild Olsen and Mrs. Thomas Beckvold.

The music was much enjoyed by all present. Those in charge of the supper and entertainment were, Mrs. Oliver Ericksen, Mrs. Harmand Olsen, Mrs. Alfred B. Paasche, Mrs. Edwin Ericksen, Mrs. Thomas Beckvold and Mrs. Stanley Marshall. The last three, as well as several beautiful Norwegian children, were dressed in the quaint and attractive costumes of the land of their forefathers.

CUMMINS RESOLVE ON ROADS' CONTROL

WASHINGTON, Jan. 27.—Senator Cummins of Iowa, republican, prepared today a resolution to prohibit return of the railroads to private operation until expiration of the full 21 months' period after peace is declared, allowed in the railroad control law.

DESERTERS PLAGUE PARIS

U. S. Military Police Is Not Able To Cope With Crooks Who Have Quit Army

PARIS, Jan. 27.—Thirty-four murders, 220 day and night assaults and nearly 500 serious fights due to American soldiers occupied in the department of the Seine during December, says the Matin today in reverting to the subject of the reorganization of the American police in Paris. The reinforcement of the police contingent had been demanded by Brig. Gen. William W. Harts, the newspaper asserts, and with the new organization effected police operations have been carried out on a wholesale scale, especially in the Mart Martre section, resulting in the arrest of many American deserters.

The American police in Paris had previously been chiefly recruited, the Matin points out, among American officers and soldiers who had been wounded. Their main duty was to give information to American soldiers in the streets and to regulate trifling offenses and carry out night patrols. The majority of the members of this force, however, were not capable of dealing with serious crimes, adds the newspaper, which cites the December statistics as proving the inefficiency of such policing.

The Intransigeant welcomes the reinforcement of the American police service in these days when, it says, attacks by armed men were becoming overcommon and jewelry stores were being robbed in full daylight in the main streets. "For it must be said," it adds, "and our friends of the United States deplore the fact like ourselves, that the audacity of some of their 'bad lot' has grown marvelously since the armistice."

The Intransigeant adds that the bar of Maxim's has been closed to officers, American, French and others, because of violations against liquor selling regulations and not "owing to widely rumored incidents."

The rumors, the newspaper adds, were to the effect that a fight occurred in the bar in which American officers took part, some of the representatives having it that one of the participants was killed, another that a French officer was killed, while still another version was that two Americans had been killed.

The Intransigeant says two Americans are making a specialty of stealing automobiles, driving one of their own and towing any left alone by their owners with ignition cut out.

FUNERAL NOTICES

SHORT—The funeral of the late Mary F. (McGovern) Short will take place Tuesday morning at 8 o'clock from her home, 32 Burns street. A solemn high funeral mass will be sung at St. Peter's church at 9 o'clock. Burial in St. Patrick's cemetery. Please omit flowers. Undertakers James F. O'Donnell & Sons in charge.

EVARTS—The funeral of the late Catherine (Horan) Evarts will take place Wednesday morning from the chapel of James F. O'Donnell & Sons. A funeral mass will be sung at St. Patrick's church at 9 o'clock. Burial in St. Patrick's cemetery in charge of Undertakers James F. O'Donnell & Sons.

VURGARAPOLOS—The funeral of the late James Vurgaropolos will take place Tuesday afternoon at 3 o'clock from the chapel of James F. O'Donnell & Sons. Services at the Holy Trinity Greek church. Burial in Westlawn cemetery in charge of Undertakers James F. O'Donnell & Sons.

Millmen Defy Workers

Continued

president of the United Textile Workers of America.

A meeting of operatives was held last night, but no representatives from the textile council took part in the discussion.

Fall River Seeks 8-Hour Day

FALL RIVER, Jan. 27.—It was officially announced today by the Textile council of the American Federation of Labor in this city that the 8-hour day for textile operatives will be put into effect here in the textile plants on Monday, Feb. 3. The operatives have been instructed to work eight hours and then quit.

Golden's Statement

John Golden, president of the United Textile Workers of America, said that the issue was the 8-hour day or the 48-hour week and there was no intention to increase wages by causing overtime. Forty-eight hours were enough, he thought, for any one to work and it was desired to put a penalty on overtime. Nevertheless, the policy of the national organization was to work overtime when the necessity of so doing was shown. This policy would be continued.

TEXTILE STRIKES THREATEN N. Y.

NEW YORK, Jan. 27.—The reconstruction commission appointed by Gov. Smith announced here today it had received information that a labor crisis in central New York threatened the closing down of textile plants employing 10,000 workers. The commission plans to meet in Albany Thursday to endeavor to adjust the situation.

Manchester Workers Let Up

MANCHESTER, N. H., Jan. 27.—It holds true here as elsewhere in New England, that due to shortage of orders received by the mills and logical and necessary curtailment of production, most of the mills are found to be working not more than a 35 or 39-hour week. It is in view of this situation that shrewd labor leaders here have announced that their demands for the 8-hour day will not be pressed by a

FLU VICTIM SUICIDE

Baltimore Man Despondent Over His Illness

BALTIMORE, Md., Jan. 27.—Chauncey Gambrill, a member of several clubs, shot and killed himself in his home on University parkway last evening. Recently he suffered an attack of influenza. He was 19 years old. His widow is the daughter of the late Gambrill D. Clarke of New York and Baltimore, from whom she inherited over $1,000,000.

Local Textile Operatives Insist on 48 Hour Schedule

"We are going to continue our week's work in the same manner as hitherto and at the expiration of the 48 hours, which would be at 4.45 p. m. Friday, provided the mills run full time, our week's work is done."

The above is a part of a statement given out by President John Hanley of the Lowell Textile council in relation to the refusal of the mill men, to grant the 48-hour week. Mr. Hanley said that as yet no word has been received from national headquarters regarding the refusal of the manufacturers, but he said the operatives will go about their work in a business like manner and will carry out the program as set forth in the original resolution. He also stated there will be special meetings every night this week. Commenting on the action of the Lawrence operatives in insisting for an eight-hour day, Mr. Hanley said the Lowell operatives feel that it would be better for the manufacturers if the regular weekly schedule is continued until 4.45 o'clock Friday afternoon, and that has been decided on by the unanimous vote of the council.

The following letter has been sent by the council to the Lowell Cotton Manufacturers' association in reply to its letter regarding the stand of the mill men:

Lowell, Mass., Jan. 24, 1919.

Stephen Whittier,
Secretary of Cotton Manufacturers' Association.

My Dear Sir:—Yours of the 24th at hand and the contents were carefully noted. The matter was brought before the meeting of the Textile Council held on the above date and it was by a unanimous vote decided that we stand by the resolution that was adopted at the recent convention of the United Textile Workers of America, and will insist on the 48 hours a week, beginning Feb. 3, 1919.

Respectfully yours,

JOHN HANLEY,
President Lowell Textile Council,
FREDERICK SHIELDS,
Secretary of the L. T. C.

Elected Officers

At a recent meeting of the members of the Lowell Textile council the following officers were elected for the ensuing six months: John Hanley, president; Walter R. Roach, first vice president; Thomas Mellor, second vice president; Annie Reagan, financial secretary and treasurer; Frederick Shields, recording secretary; Joseph Pooler, Alba Hersome and Frank Sywikie, board of trustees.

U.S.S. SAN DIEGO BONDS

Congress May Be Asked To Authorize Replacement of $100,000 Worth Lost

WASHINGTON, Jan. 27.—Congress may be asked to authorize the reissue of $100,000 in Liberty bonds, the property of the crew of the U. S. S. San Diego and lost when the vessel sank off Fire Island last summer. Although the navy department has listed the San Diego as lost, treasury officials have ruled that destruction of the bonds "has not been established by clear and unequivocal proof." Secretary Daniels said today if the treasury adhered to this ruling he would appeal to congress in behalf of the crew.

HARD TO TRY O'LEARY

Once He Escaped, Second Time Had "Flu" and Now Third Attempt Starts

NEW YORK, Jan. 27.—Jeremiah O'Leary, who since his sensational flight to the Pacific coast early last summer has been confined to the Tombs on a charge of conspiracy to commit treason, was placed on trial in the federal court today on an earlier indictment alleging violation of the espionage act. A co-defendant with him was Adolph Stern, business manager of Bull, an anti-British magazine, and the American Truth society. O'Leary's writings in the periodical, since suppressed, and in pamphlets of the society form the basis of the prosecution.

This is the third attempt to try O'Leary on the espionage charge. On the eve of the original trial date he fled, only to face the treason conspiracy indictment upon his capture, and when the case was under way last fall he was stricken with influenza.

ONE OF THE SHANLEYS DEAD

NEW YORK, Jan. 27.—Andrew Shanley, one of four brothers, famous as New York restaurateurs, died today of pneumonia. He was 49 years old.

HAD NARROW ESCAPE

Napoleon Plante, 121 Willie street, had a narrow escape from being drowned while skating on the Merrimack river last evening at a point near the Gage ice house. Workmen had recently been engaged in cutting ice from this part of the river and the result was that the surface was not sufficiently strong to bear Plante's weight. He went into the water but was rescued after 10 minutes' strenuous effort by Adam Sarno of 10 Stanley street.

KING PETER DYING

Serbia's Beloved Aged Monarch Suffers New Attack

BASLE, Sunday, June 26.—King Peter of Serbia, who has been ill has suffered a new attack and is in a serious condition, according to advices from Laibach. Prince Regent Alexander is on his way to his father's bedside.

U. S. Boys Outwit Reds

Continued

wounded in the American hospital were removed in sleds. There was little or no interference from the Bolsheviki.

A large number of peasants and Russian partisan troops also moved out with the American forces.

The Bolsheviki have apparently begun in earnest their threat to drive the allies into the White Sea by March. The situation, however, is well in hand and Russian troops trained in Archangel are being added to the allied forces. Isolated positions like Shenkursk, however, may have to be given up.

In the fighting near Shenkursk Russian troops fought side by side with the Americans, British and French with great bravery. Allied airplanes despite the severe cold, flew over the roads wherever the slow moving Bolshevik sled transport and bombs were dropped on them. The aviators also attacked the Bolsheviki with machine gun fire.

The Bolshevik offensive began with small raids and a bombardment of Ust Padenga, which was the most southerly position held by the allies on this front. The first attacks were repulsed but the Americans and Russians garrisoning the town were subjected to a rain of approximately 1000 shells daily.

WILHELM SURLY

Ex-Kaiser's Friends Abandon Him—Letters Few

LONDON, Jan. 27.—William Hohenzollern has grown very surly, and rarely speaks a word to his men servants and guards, according to the Mail's correspondent at Amerongen.

His last recorded remark was a few days ago, when he said that his "time at Amerongen was nearly up." His wife, on the other hand, maintains a cheerful disposition and shows an interest in the welfare of the people living near the castle where she is living.

The correspondent says:

"The former emperor is being gradually deserted by every one. He receives practically no visitors and his former voluminous correspondence has become very small."

PRESIDENT HURRIES TO SEE COL. HOUSE

PARIS, Jan. 27.—The peace council adjourned at 12.15 o'clock today.

President Wilson went at once to the Hotel de Crillon, the American headquarters, where he had a conference with Col. House. Samuel Gompers and other labor representatives had been in conference with the American delegation. The discussion was immediately suspended upon the president's arrival to permit him to have a private talk with Col. House.

B. & M. MUST PUT ON MORE TRAINS

(Special to The Sun)

BOSTON, Jan. 27.—The public service commission stated today that it would require the Boston & Maine railroad to install additional trains all over its system in order to answer an accumulation of complaints of overcrowded trains. Orders were issued by the commission today requiring the company to add two more trains per day to the service now being given on the Medford branch.

The management of the road was requested at a hearing on the Medford branch to indicate to the commission its policy with respect to the restoration of passenger train service in general upon the Boston & Maine system. The reason given by the company for the reduction was not wholly satisfactory and the situation was investigated by the inspection department of the commission.

HOYT.

CHADWICK, SPANISH WAR HERO, IS DEAD

NEW YORK, Jan. 27.—Rear Admiral French Chadwick, U.S.N., retired, who was chief of staff of Admiral Sampson during the Spanish-American war, died today at his winter home here. He had been ailing for more than a year and about a week ago was removed here from his summer home at Newport, R. I. Pneumonia set in and he was seriously ill for several days before his death. Mrs. Chadwick was at his bedside at the time.

NOTED ST. LAWRENCE SKIPPER IS DEAD

MONTREAL, Jan. 27.—Captain Samuel Filkate, 100 years old New Year's day, a veteran navigator of the St. Lawrence, is dead here. He was born in Toronto and built and commanded the first iron steamer to ply the St. Lawrence.

PIONEER SHOEMAN DIES

ROCKLAND, Mass., Jan. 27.—James Lorry, 84, pioneer shoe manufacturer and one of the largest real estate owners in this town, died today. He established Lorry, Gurney & Company.

RADWAY'S READY RELIEF

Will Do the Work of a Mustard Plaster—No Muss—More Convenient

At the first symptoms of an attack of

INFLUENZA

saturate a flannel cloth in Radway's Ready Relief and lay over the congested part of the lungs or back. As a counter irritant Radway's Ready Relief is much stronger, more convenient and cleaner than the old-fashioned mustard plaster. Use also in the same manner for sore throat, coughs and colds and all irritations of the throat and lungs.

CAN BE HAD AT ALL DRUGGISTS—and no raise in price—25c, 50c.

A NEW 25c SIZE on the market. Ask for it. Accept no substitute.

FOR EXTERNAL AND INTERNAL PAIN

Radway's Ready Relief

70 years tried and true. For Family use.

News of the Churches

Members of various sodalities and societies received communion at the early masses in many of the local Catholic churches yesterday. The other services were conducted as usual. Members of the Y.M.C.I. held their quarterly communion at the Immaculate Conception church.

St. Patrick's

Right Rev. William O'Brien, P.R., the pastor, celebrated the 7 o'clock mass at St. Patrick's church yesterday and Rev. James J. Kerrigan assisted in giving communion. Rev. Timothy P. Callahan sang the high mass and Fr. Kerrigan preached.

St. Peter's

Members of the Girls' sodality of St. Peter's church received communion at the 7.30 o'clock mass yesterday. Rev. Peter Linehan was the celebrant and Rev. Daniel J. Heffernan assisted in giving communion. The Married Ladies' sodality will meet Thursday evening at 7.30. The regular monthly communion of the Immaculate Conception sodality will be held next Sunday. Rev. Francis L. Shea sang the high mass yesterday and Rev. Fr. Heffernan preached on the gospel of the day.

Sacred Heart

Members of the Children of Mary sodality of the Sacred Heart church received communion in a body at the 7.30 o'clock mass yesterday. Rev. William Mahan, O.M.I., was the celebrant and the pastor, Rev. John P. Flynn, O.M.I., assisted in giving communion. Rev. T. Franklin Wood, O.M.I., sang the late mass and Rev. Fr. Mahan, O.M.I., was the preacher. The Holy Angels' sodality will hold a meeting and social Friday evening in the parish hall.

Immaculate Conception

Members of the Young Men's Catholic Institute received communion in a body at the 8 o'clock mass at the Immaculate Conception church yesterday. Rev. P. J. Phelan, O.M.I., was the celebrant and Rev. Dennis A. Sullivan, O.M.I., assisted in giving communion. Members of the senior branch of the Children of Mary sodality and the junior branch of the Holy Name society also received communion at this mass. Rev. Owen P. McQuaid, O.M.I., celebrated the high mass and Rev. Fr. Phelan, O.M.I., preached the sermon.

St. Michael's

Rev. James F. Lynch celebrated the high mass at St. Michael's church yesterday. Rev. Thomas J. Heagney preached the sermon. Rev. John J. Shaw, the pastor, celebrated the 8 o'clock mass and a large number received communion.

St. Margaret's

Rev. Stephen G. Murray sang the high mass at St. Margaret's church yesterday and the pastor, Rev. Charles J. Galligan, celebrated the early masses.

St. Columba's

The pastor, Rev. Patrick J. Hally, celebrated the early masses at St. Columba's church yesterday. Rev. Francis McNeil celebrated the parish mass.

Calvary Baptist

Rev. A. K. Dilts conducted the services at the Calvary Baptist church yesterday, preaching in the morning on the subject, "A Great Vision and What to Do About It." The topic for the evening service was "A Gospel That Works." On Wednesday night at 6.30 there will be the regular meeting of the superintendent's council of the church school, and on Friday a dialogue will be given by the missionary society.

First Baptist

A special feature in the services at the First Baptist church yesterday was an organ recital at 6 o'clock by a boy organist, Harry Sargent. The pastor, Rev. A. C. Archibald spoke in the evening on "Religious Cooties; or Will Our Soldier Boys Bring Home Any Cooties on Their Religion?"

Fifth Street Baptist

"Adorning the Doctrine of God," was the theme for the sermon yesterday morning at the Fifth Street Baptist church. Rev. G. E. Marston preached at both services, and spoke in the evening on the subject, "The King and His Penknife." On Wednesday evening there will be a meeting of the Men's Leighton class at the home of the pastor, 9 May street. The program will consist of a short business meeting and a social hour.

Paige Street Baptist

Rev. W. S. Wobb preached on "God's Interpreters" at the morning service at the Paige Street Baptist church yesterday. Mr. Bonney sang a solo and Miss Downs gave a cornet solo. The entertainment given recently at the base hospital at Camp Devens will be repeated Wednesday evening at another hut.

Immanuel Baptist

Rev. D. J. Hatfield of the Immanuel Baptist church preached yesterday morning on the theme, "The Object of God's Love," dealing with the story of the prodigal son, and the father's attitude towards his home coming. The pastor spoke in the evening on "Mary's Choice." All the sessions, including the Sunday school and young people's service were well attended. On Thursday evening the Harmony Bible class will meet with Mr. and Mrs. Southworth.

Worthen Street Baptist

"What to Do With Life's Burden," was the sermon topic at the Worthen Street Baptist church yesterday. Rev. W. A. Woodbury conducted both services, preaching in the evening on "How to Get Rich." The Delpha Alpha society of young ladies will hold a "Friendship" social on Wednesday night. Friday evening the personal workers' course will begin, and the study class will continue until Easter.

Christian Science

The regular services of the Christian Science churches were held yesterday, the subject discussed being "Truth." There will be testimonial meetings Wednesday at 7.45 p. m.

Eliot Congregational

Rev. H. A. Barker took for his topic at the morning service at the Eliot Congregational church yesterday, "What Can Jesus Do For a Good Man?" Lieut. Alfred Gustafson was the speaker at the Young People's meeting held in the evening. Lieut. Gustafson has recently returned from France, where he won the croix de guerre. He spoke on his experiences overseas.

All Souls'

"The Tree in the Street," was the topic of Rev. A. R. Hussey's sermon at All Souls' church yesterday morning. The Women's Alliance will meet Tuesday afternoon at 3 o'clock to hear Rev. A. C. Diesfenbach speak on "The Soul of Efficiency." On Wednesday evening at 6.30 the annual meeting and church supper of both parishes will be held.

Pawtucket Congregational

Rev. A. G. Lyon spoke on "Hearts Out of Tune" at the service at the Pawtucket Congregational church yesterday morning. "The Lure of the Open Road" was the topic of the evening sermon. The district troop of Boy Scouts will meet Wednesday evening and parents and friends are invited to be present. Rev. Ambrose Jenkins of North Chelmsford will speak on "Church Efficiency" Friday night.

First Congregational

Dr. Chauncey Hawkins conducted the services at the First Congregational church yesterday. In the evening a lecture sermon on "The Young Man and His Chums" was given and a special musical program was carried out. Mrs. Maude Brode of Boston, a well known cornetist, rendered several selections, and a quartet composed of ladies, sang anthems.

Kirk Street Congregational

"The Mind of a Christian" was the subject under discussion yesterday morning at the service of the Kirk Street Congregational church, with preaching by the pastor, Rev. Wm. F. English, Jr. On Wednesday evening the annual banquet of the church and parish will take place.

St. Anne's Episcopal

Rev. Appleton Grannis conducted the services at St. Anne's Episcopal church yesterday, preaching in the morning on the topic, "The League of Peace," and in the evening on "The Personal Touch of Christ." Tomorrow afternoon the Women's Auxiliary will meet at the parish house.

St. John's Episcopal

"The Personal Touch" was the subject for the sermon yesterday morning at St. John's Episcopal church. Rev. James Bancroft preached at both services, and the topic in the evening was St. Paul's Conversion."

Jewish Synagogues

The customary services were held at the Jewish synagogues Saturday.

Swedish Lutheran

"Christ, Our Healer," was Rev. Peter E. Nordgren's topic at the Swedish Lutheran church yesterday morning. "Overcoming Evil" was the evening topic.

First Swedish M.E.

Rev. A. J. Hallington spoke at both services at the First Swedish M.E. church yesterday. "Friendliness with the World" was the topic at the morning service and "Our Greatest Dangers," the evening topic.

Highland M.E.

"God Commanding the Impossible" was the topic of Rev. O. H. Hutchinson's sermon at the Highland M.E. church yesterday morning. On Wednesday evening there will be a meeting of the official board at the parsonage. On Thursday evening a supper and social will be held under the auspices of the Ladies' Aid society.

St. Paul's M.E.

Rev. J. L. Cairns spoke on "The Hedged Way" at the morning service in St. Paul's M.E. church yesterday morning "Rejoicing in Hope" was the evening topic.

First Primitive Methodist

At the morning service of the First Primitive Methodist church Rev. N. W. Matthews preached on "The Succession of the Seasons" and on "The Seven Prizes for the Victor," at the evening service. The pastor's bible class will hold its business session and social at the home of Mrs. John Bramhall on Wednesday evening, while the C.E. society will give a costume party at the social hall of the church on the same night. On Friday night the choir will hold a special meeting.

Lawrence Street Primitive Methodist

"The Incompleteness of Life" was the sermon topic at the Lawrence Street Primitive Methodist church yesterday morning. Rev. John Singleton preached at both services. On Tuesday night the final business meeting in connection with the bazaar will be held, and on Friday night the Girl Scouts will hold a special meeting.

Westminster United Presbyterian

Rev. S. A. Jackson conducted both services at the Westminster Presbyterian church yesterday. On Friday evening there will be an address on "St. Bernard and Monastic Institutions." The following bible class officers have been installed: Superintendent, J. Douglas McKinley; assistant, Alexander Smith; secretary, Alexander Ross; assistant, Miss Eleanor McDonald; treasurer, Gilbert Sanger.

First Universalist

"A Great Statement" was the topic of Rev. Dr. C. E. Fisher's sermon yesterday morning at the First Universalist church. There will be an entertainment Wednesday evening under the auspices of the Langley class.

Collinsville Union Mission

The installation service of the teachers and officers of the Collinsville Union Mission Sunday school was held at the close of the regular Sunday school session. The superintendent, W. R. Gumb, announced the newly elected teachers and officers and they in turn came forward and were received into the Sunday school council. The superintendent spoke to these teachers and officers on "The Three Values a Christian Worker Should Possess." They in turn are the meaning of prayer, the need of service and the value of faith. Mr. Gumb said in his remarks that prayer was most important and he gave for an example the life of General Foch, who is called "The Gray Man of Christ." He said that the secret of General Foch's life was that he believes in prayer, that he spent an hour in prayer every day during the great war.

The teachers and officers for the coming year are: W. R. Gumb, superintendent; Miss Nellie Harwood, assistant superintendent; Miss Beulah Dodge, secretary; Gordon Hunt, assistant secretary; Miss Asenath Rodgers, treasurer; the teachers' primary department, Miss Nellie Harwood; junior department, Miss Frances Scott, Miss Lucy Demmons, Mr. Frederick Berlind; intermediate department, Hence Wiggin, W. R. Gumb, Mrs. Frank Riley; senior department, Miss Belle Hutchinson. The following were elected chairman of committees: Library, Miss Ethel Wiggin; concert, Miss Vivian Demmons; music, Miss Belle Hutchinson; supply, Miss Nellie Harwood; social, Miss Elizabeth Hanscom; prudential, Mrs. Frank Riley; visitation, Miss Belle Hutchinson; publicity, W. R. Gumb; birthday, Miss Ethel Wiggin; flower, Miss Violet Hunt; pianist, Miss Mary Brown, Miss Belle Hutchinson.

Nine members of the Sunday school were given honorable mention for having perfect attendance during the past year, 1918. The names of these scholars are Gladys Shanks, Violet Shanks, Elizabeth Peasley, Hazel Wiggin, Jessie Peasley, Gordon Hunt, Frank Hunt, Harold Hunt, James Peasley.

ASK FOR and GET
Horlick's
The Original
Malted Milk
For Infants and Invalids
OTHERS are IMITATIONS

CONFUSION IN PORTUGAL

One Story Says Monarchists Victor—Other Report Says Rebellion Squelched

PARIS, Jan. 27.—Portuguese royalists are completely in control of the provinces of Minho and Tras-os-Montes, according to a wireless despatch from Madrid, the Journal Des Debats. It is reported the republican troops which were defeated by the monarchists at Coimbra, are about to go over to the cause of the monarchy.

The provinces of Minho and Tras-os-Montes are in northern Portugal. They have been the centre of monarchist operations recently. It was reported from Vigo on Saturday that former King Manuel of Portugal had landed in Minho.

LISBON, Sunday, Jan. 26.—The government is assembling large bodies of troops to put down the royalist rebellion at Oporto, says an official statement issued today in which the republican victory over the rebellious Lisbon troops at Monsanto Hill, near the capital, is described. The statement says:

"A certain number of units belonging to the Lisbon garrison declared in favor of the Oporto royalist rebels on Jan. 23. They left their barracks and took up positions in the mountains at Monsanto, above Lisbon. Their forces were composed of one regiment of cavalry and three batteries of field artillery.

"The government immediately ordered faithful troops to surround the position and opened lists from the enrollment of civilian battalions under the command of army officers. In a few hours more than 900 enrolled. The rebels were surrounded and promptly defeated. Their guns were captured and what remained of their cavalry fled in disorder, closely pursued by the republican troops.

"The news of the victory aroused great enthusiasm in Lisbon. Ayres-de-Ornelles, the chief official representative of King Manuel, was with the rebel troops. (A Lisbon despatch yesterday reported that Ornelles had been killed in the Monsanto Hill fighting.)

"The government is concentrating large bodies of troops with the object of suppressing the Oporto rebellion."

FRENCH SOCIETY OF NATION'S SESSION

PARIS, Sunday, Jan. 26.—Leon Bourgeois, president of the French Association for the Society of Nations, presided this afternoon at a meeting of representatives of allied countries who have come to Paris to work for the adoption of the plan for a league of nations. He asked the delegates present to formulate a program that might facilitate the task of the peace congress.

Hamilton Holt, one of the American delegates, insisted upon the necessity for eliminating secret diplomacy. The meeting adopted a motion favoring the establishment of the league and will continue its work tomorrow.

MANY ARE KILLED IN GUAYAQUIL RIOTS

GUAYAQUIL, Sunday, Jan. 26. Several persons were killed and wounded when the police fired upon a mob here tonight. The clash was the culmination of a day of strike disorders during which mobs attacked the plant of the newspaper Guante and partially destroyed the plant of the Diario Ilustrado. Order was restored at midnight.

CHORAL SOCIETY CONCERT

There are good seats still to be had for the Choral society concert tomorrow evening, and these seats will be on sale at the Strand box office tomorrow between 10 and 1 o'clock and after 5 o'clock. Among the best seats in the theatre for a concert of this kind are the boxes, which are the boxes extending across the front of the balcony, and there are some of these still available, so that persons who had intended to go to the concert but had delayed obtaining their seats until the last minute are assured of finding good seats if they call at the box office tomorrow.

CONSUL AT SOFIA ILL

WASHINGTON, Jan. 27.—Dominic I. Murphy, American consul-general at Sofia, is at Saloniki, recovering from an attack of pneumonia. A report to the state department says he is improving rapidly.

TOWNSEND WANTED IN THIS CITY

Clarence W. Townsend, a resident of Lawrence, was arrested yesterday by the Watertown police, charged with the larceny of an automobile from Springfield, and inasmuch as there is a warrant in this city for his arrest, Supt. Weiet of the local department was immediately notified of the apprehension of Townsend.

It is claimed that on Jan. 5, at about 5.15 o'clock in the afternoon, Townsend entered the home of Bert O. McKinley at 11 Bond street, this city, making his entrance through a rear window, and later got away with a trip book, a lady's wrist watch, a fountain pen, a glass jar, a stickpin and a safety razor, all these articles being contained in a handbag valued at about $15.

After the theft was reported at the police station and a description of the alleged thief given, Capt. Brosnan got in touch with the Lawrence police and Townsend's home in the down-river city was watched for some time, but with no result. Later it was learned that Townsend had gone to Springfield and the captain again got in touch with the police of that city, but the young man got away before he was apprehended and yesterday afternoon he fell into the hands of the Watertown "bluecoats," who held him on a charge of larceny of an automobile in Springfield. As soon as the Springfield case has been disposed of Townsend will be brought to this city.

TWO FLIERS SCOOT OVER MEDITERRANEAN

PARIS, Sunday, Jan. 26.—(Havas)—Lieutenant Verdet, pilot, and Captain Coli, flew across the Mediterranean from Marseilles to Algeria. The trip was made in a 200-horse-power airplane and took five hours.

McCALL WILL SPEAK AT SMITH EXERCISES

NORTHAMPTON, Mass., Jan. 27.—Former Governor Samuel W. McCall will be the speaker at the formal exercises at Smith college this year, it was announced today. The exercises will take place as usual on the morning of Washington's birthday.

The Washington commemoration ode will be given at that time by Miss Barbara Foster of Claremont, N. H., a member of the class of 1920, who has just been awarded this honor.

LEGAL NOTICES

Commonwealth of Massachusetts.—Middlesex, ss. Probate Court.

To all persons interested in the estate of Ella F. Livington, late of Lowell, in said County, deceased:

Whereas, George E. King, the executor of the will of said deceased, has presented for allowance, the account of his administration upon the estate of said deceased:

You are hereby cited to appear at a Probate Court, to be held at Cambridge, in said County, on the fourth day of February, A. D. 1919, at nine o'clock in the forenoon, to show cause, if any you have, why the same should not be allowed.

And said executor is ordered to serve this citation by delivering a copy thereof to all persons interested in the estate fourteen days at least before said Court, or by publishing the same once in each week, for three successive weeks, in The Lowell Sun, a newspaper published in Lowell, the last publication to be one day at least before said Court, and by mailing, postpaid, a copy of this citation to all known persons interested in the estate seven days at least before said Court.

Witness, Charles J. McIntire, Esquire, First Judge of said Court, this sixteenth day of January, in the year one thousand nine hundred and nineteen.

F. M. ESTY, Register.

j17-24-27

Commonwealth of Massachusetts.—Middlesex, ss. Probate Court.

To the heirs-at-law, next of kin, and all other persons interested in the estate of Enoch Lord, late of Lowell, in said County, deceased.

Whereas, a certain instrument purporting to be the last will and testament of said deceased has been presented to said Court for probate, by Maytard E. S. Clemons, who prays that letters of administration with the will annexed may be issued to him, or to some other suitable person, the executrix named in said will having declined to accept the trust.

You are hereby cited to appear at a Probate Court, to be held at Cambridge, in said County of Middlesex, on the seventeenth day of February, A. D. 1919, at nine o'clock in the forenoon, to show cause, if any you have, why the same should not be granted.

And said petitioner is hereby directed to give public notice thereof, by publishing this citation once in each week, for three successive weeks, in The Lowell Sun, a newspaper published in Lowell, the last publication to be one day, at least, before said Court, and by mailing postpaid, or delivering a copy of this citation to all known persons interested in the estate, thirty days, at least, before said Court.

Witness, Charles J. McIntire, Esquire, First Judge of said Court, this twenty-eighth day of January, in the year one thousand nine hundred and nineteen.

F. M. ESTY, Register.

j18-20-27

Commonwealth of Massachusetts.—Middlesex ss. Probate Court.

To the heirs-at-law, next of kin, creditors, and all other persons interested in the estate of Paul Pondi, also called Paul Pondi, who died in Lowell in said County of Middlesex, intestate, leaving estate in said County of Middlesex to be administered, and not leaving a known widow or heir in this Commonwealth, and to the Treasurer and Receiver General of said Commonwealth

Whereas, a petition has been presented to said Court to grant letters of administration on the estate of said deceased to Albert O. Hamel, public administrator in and for said County of Middlesex:

You are hereby cited to appear at a Probate Court, to be held at Cambridge, in said County of Middlesex, on the tenth day of February A.D. 1919, at nine o'clock in the forenoon, to show cause, if any you have, why the same should not be granted.

And the said public administrator is hereby directed to give public notice thereof, by publishing this citation once in each week, for three successive weeks, in The Lowell Sun, a newspaper published in Lowell, the last publication to be one day at least before said Court, and is further directed to deliver to the Treasurer and Receiver General of said Commonwealth a copy of said citation fourteen days at least before said Court.

Witness, Charles J. McIntire, Esquire, First Judge of said Court, this twenty-third day of January, in the year one thousand nine hundred and nineteen.

F. M. ESTY, Register.

j25-27 f 3

Commonwealth of Massachusetts.—Middlesex, ss. Probate Court.

To the heirs-at-law, next of kin and all other persons interested in the estate of Lizzie F. Hibbert, late of Chelmsford, in said County, deceased.

Whereas, a certain instrument purporting to be the last will and testament of said deceased has been presented to said Court, for Probate, by Edwin Whitcomb, who prays that letters testamentary may be issued to him, the executor therein named, without giving a surety on his official bond.

You are hereby cited to appear at a Probate Court, to be held at Cambridge, in said County of Middlesex, on the sixth day of February, A. D. 1919, at nine o'clock in the forenoon, to show cause, if any you have, why the same should not be granted.

And said petitioner is hereby directed to give public notice thereof, by publishing this citation once in each week, for three successive weeks, in The Lowell Sun, a newspaper published in Lowell, the last publication to be one day, at least, before said Court, and by mailing postpaid, or delivering a copy of this citation to all known persons interested in the estate, seven days at least before said Court.

Witness, Charles J. McIntire, Esquire, First Judge of said Court, this twenty-third day of January, in the year one thousand nine hundred and nineteen.

F. M. ESTY, Register.

j25-27 f 3

LEGAL NOTICES

Commonwealth of Massachusetts.—Middlesex, ss. Probate Court.

To the next of kin and all others interested in the estate of Patrick Keefe, late of Lowell, in said County, deceased.

Whereas, Larkin T. Trull, the administrator of the estate of said deceased, has presented to said Court for allowance the account of his administration on said estate and application has been made for a distribution of the balance in his hands, among the next of kin of said deceased:

You are hereby cited to appear at a Probate Court, to be held at Cambridge, in said County of Middlesex, on the thirtieth day of January, A. D. 1919, at nine o'clock in the forenoon, to show cause, if any you have, why said account should not be allowed and distribution made according to said application.

And the petitioner is ordered to serve this citation by publishing the same once in each week, for three successive weeks in The Lowell Sun, a newspaper published in Lowell, the last publication to be one day, at least, before said Court, and by delivering or mailing post-paid a copy of this citation to all known persons interested in the estate seven days at least before said Court.

Witness, Charles J. McIntire, Esquire, First Judge of said Court, this thirteenth day of January, in the year one thousand nine hundred and nineteen.

F. M. ESTY, Register.

j14-20-27

Commonwealth of Massachusetts.—Middlesex, ss. Probate Court.

To the heirs-at-law, next of kin and all other persons interested in the estate of Alice R. Plante, late of Lowell, in said County, deceased.

Whereas, a certain instrument purporting to be the last will and testament of said deceased has been presented to said Court, for probate, by Joseph M. Bernier, who prays that letters testamentary may be issued to him, the executor therein named.

You are hereby cited to appear at a Probate Court, to be held at Cambridge, in said County of Middlesex, on the twenty-eighth day of January, A. D. 1919, at nine o'clock in the forenoon, to show cause, if any you have, why the same should not be granted.

And said petitioner is hereby directed to give public notice thereof, by publishing this citation once in each week, for three successive weeks, in The Lowell Sun, a newspaper published in Lowell, the last publication to be one day, at least, before said Court, and by mailing, post-paid, or delivering a copy of this citation to all known persons interested in the estate, seven days at least before said Court.

Witness, Charles J. McIntire, Esquire, First Judge of said Court, this fourteenth day of January, in the year one thousand nine hundred and nineteen.

F. M. ESTY, Register.

j16-23-27

Commonwealth of Massachusetts.—Middlesex, ss. Probate Court.

To the heirs-at-law, next of kin, creditors, and all other persons interested in the estate of Jeremiah Kelly, who died in Lowell, in said County of Middlesex, intestate, leaving estate in said County of Middlesex to be administered, and not leaving a known widow or heir in this Commonwealth, and to the Treasurer and Receiver General of said Commonwealth.

Whereas, a petition has been presented to said Court to grant letters of administration on the estate of said deceased to Albert O. Hamel, public administrator in and for said County of Middlesex:

You are hereby cited to appear at a Probate Court, to be held at Cambridge, in said County of Middlesex, on the third day of February, A. D. 1919, at nine o'clock in the forenoon, to show cause, if any you have, why the same should not be granted.

And the said public administrator is hereby directed to give public notice thereof, by publishing this citation once in each week, for three successive weeks, in The Lowell Sun, a newspaper published in Lowell, the last publication to be one day at least before said Court, and is further directed to deliver to the Treasurer and Receiver General of said Commonwealth a copy of said citation fourteen days at least before said Court.

Witness, Charles J. McIntire, Esquire, First Judge of said Court, this fourteenth day of January, in the year one thousand nine hundred and nineteen.

F. M. ESTY, Register.

j16-20-27

Commonwealth of Massachusetts.—Middlesex, ss. Probate Court.

To the next of kin and all other persons interested in the estate of Stephen M. Prescott of Lowell, in said County, an insane person, and to the Massachusetts Commission on Mental Diseases:

Whereas, John F. Davis, the guardian of said insane person, has presented his petition for license to sell at private sale, in accordance with the offer named in said petition, or upon such terms as may be adjudged best, certain real estate therein specified, of his said ward for his maintenance.

You are hereby cited to appear at a Probate Court to be held at Cambridge, in said County of Middlesex, on the thirty-first day of January, A. D. 1919, at nine o'clock in the forenoon, to show cause, if any you have, why the same should not be granted.

And said petitioner is ordered to serve this citation by delivering a copy thereof to each of you fourteen days, at least, before said Court, or by publishing the same once in each week, for three successive weeks, in The Lowell Sun, a newspaper published in Lowell, the last publication to be one day, at least, before said Court, and by delivering a copy of said citation to the Massachusetts Commission on Mental Diseases seven days, at least, before said Court.

Witness, Charles J. McIntire, Esquire, First Judge of said Court, this fifteenth day of January, in the year one thousand nine hundred and nineteen.

F. M. ESTY, Register.

j18-20-27

Under authority of Section 40, Chapter 590 of the Acts of the Commonwealth of Massachusetts of 1908, as amended by Section 8, Chapter 491 of the Acts of 1909 and Chapter 171 of the Acts of 1912, notice is hereby given that Book No. 27225 on the Washington Savings Institution is lost or destroyed; payment has been stopped, and application has been made for payment of the amount.

Commonwealth of Massachusetts.—Middlesex, ss. Probate Court.

To the heirs-at-law, next of kin, creditors, and all other persons interested in the estate of George Raptis, who died in New Castle in the Commonwealth of Pennsylvania, intestate, leaving estate in said County of Middlesex to be administered, and not leaving a known widow or heir in this Commonwealth, and to the Treasurer and Receiver General of said Commonwealth.

Whereas, a petition has been presented to said Court to grant letters of administration on the estate of said deceased to Albert O. Hamel, public administrator in and for said County of Middlesex:

You are hereby cited to appear at a Probate Court, to be held at Cambridge, in said County of Middlesex, on the tenth day of February A.D. 1919, at nine o'clock in the forenoon, to show cause, if any you have, why the same should not be granted.

And the said public administrator is hereby directed to give public notice thereof, by publishing this citation once in each week, for three successive weeks, in The Lowell Sun, a newspaper published in Lowell, the last publication to be one day at least before said Court, and is further directed to deliver to the Treasurer and Receiver General of said Commonwealth a copy of said citation fourteen days at least before said Court.

Witness, Charles J. McIntire, Esquire, First Judge of said Court, this twenty-second day of January in the year one thousand nine hundred and nineteen.

F. M. ESTY, Register.

j 25-27 f 3

LEGAL NOTICES

Commonwealth of Massachusetts.—Middlesex, ss. Probate Court.

To the heirs-at-law, next of kin, and all other persons interested in the estate of Maria H. Merrill, late of Hill, in the County of Merrimack and State of New Hampshire, deceased.

Whereas, a petition has been presented to said Court, by Grace E. Welcome Mills, with certain papers purporting to be copies of the last will and testament of said deceased, and of the probate thereof in said State of New Hampshire, duly authenticated, representing that at the time of her death, said deceased had estate in said County of Middlesex, on which said will may operate, and praying that the copy of said will may be filed and recorded in the Registry of Probate of said County of Middlesex, and letters testamentary thereon granted to her, the executrix named in said will, as Grace E. Welcome, without giving a surety on her bond.

You are hereby cited to appear at a Probate Court, to be held at Lowell, in said County of Middlesex, on the eighteenth day of February, A. D. 1919, at nine o'clock in the forenoon, to show cause, if any you have, why the same should not be granted.

And said petitioner is hereby directed to give public notice thereof, by publishing this citation once in each week, for three successive weeks, in The Lowell Sun, a newspaper published in Lowell, the first publication to be thirty days, at least, before said Court.

Witness, Charles J. McIntire, Esquire, First Judge of said Court, this tenth day of January, in the year one thousand nine hundred and nineteen.

F. M. ESTY, Register.

James E. O'Donnell, Attorney.

j13-20-27

Under authority of Section 10, Chapter 590 of the Acts of the Commonwealth of Massachusetts of 1908, as amended by Section 6, Chapter 491 of the Acts of 1909 and Chapter 171 of the Acts of 1912, notice is hereby given that Book No. 27335 on the Washington Savings Institution is lost or destroyed; payment has been stopped, and application has been made for payment of the amount.

HELP WANTED

MIDDLE-AGED WOMAN wanted for general housework and care of children. Call evenings, 1 Ready ave., cor. Walker st.

GOVERNMENT CLERK examinations, Lowell, March 1st. Hundreds women clerks needed. $1000-$1200. Experience unnecessary. Women desiring government positions write for free particulars. R. E. Terry (former civil service examiner), 506 Columbian Building, Washington.

YOUNG MEN, 16 and over, are eligible for government railway mail clerks. $92 month. For free particulars regarding examinations, write Raymond Terry (former civil service examiner), 617 Columbian Building, Washington.

GIRL experienced on paper box bench work, paste and glue work. Apply Tyer Rubber Co., Andover, Mass.

EXPERIENCED K & B PAPER BOX Corner staying machine operator wanted. Apply Tyer Rubber Co., Andover, Mass.

AGENTS WANTED

$5 to $7 daily selling New Fibre Brooms; every woman will buy. Sample by Parcel Post, 60 cents. Wynnec Broom Co., Elmira, N. Y.

WANTED

Thoroughly experienced housemaid in family of two. Must be good, plain cook. Tel. 1262 evenings, between 6 and 8 o'clock.

LOST AND FOUND

POCKETBOOK lost Friday containing rings, key and money between Thorndike street and Union market or in the market. Reward at 228 Middlesex st.

BEAGLE HOUND, brown, white and black, lost; answers to name of Spotie. Mr. McDermott, 79 Christian st.

$10.00 LOST between Woolworth's and James Co., this morning. Write L-69, Sun Office.

CHILD'S MUSIC ROLL lost on Boston car Saturday afternoon. Return to 19 Moore st., reward.

WANTED
Wholesale Ice Cream Plant
At Reasonable Price.
Write J-31 Sun Office

PARTIAL OR PAID UP
LIBERTY BONDS
BOUGHT
Highest Cash Prices Paid
Eagle Company
159 MERRIMACK ST.
Office at Ware Bros., Tailors

One 1916 7-Passenger Jeffrey Sedan
One 1917 Rush ½ Ton Truck, closed body
One Ford Touring Car
V. A. FRENCH
Tel. 4577 Moody Bridge Garage

Frederick Dugdale, M. D.
SPECIALIST
SKIN, BLOOD AND NERVOUS DISEASES
RHEUMATISM, neuralgia, neuritis, lumbago, sciatica, rheumatoid arthritis, gout, catarrh, epilepsy.
CANCER, TUMORS, piles, fistula and rectal disease WITHOUT THE KNIFE.
EYE, ear, nose, throat, stomach.
Investigate methods of treatment.
Lowell Office, 97 Central Street
Hours: Wed. and Sat., 2-4, 7-8.
Consultation, Examination, Advice FREE

WE BUY BONDS
COME TO US
For the Highest Cash Prices
Lowell Commission House
16 GORHAM ST.
SAM'S, 151 Central St.

The Sun prints the news of the world when it is news and only such news as is fit to print. It is a clean family newspaper.

CHINESE RESTAURANT

CHIN LEE CO.—Chop Suey. American food. Nicest place in the city. Open from 11 a. m. to 1 a. m. 93 Merrimack st.

CHIMNEY EXPERTS

LISHING CO.—Chimneys swept and repaired. Residence, 112½ Bridge st. Tel.

DENTIST

T. E. MARR, D.M.D., 305 Sun Bldg. Hrs. 9 to 12, 1 to 6, Mon. Fri. Sat. eves. Tel. 2619

ELECTRIC SUPPLIES

ELECTRIC SHOP, 32 Central street. Reduced prices. 110 Electric Heaters, $4.00. Sixty Electric Irons, $1.45. Buy now. Tel. 1777-R.

INSURANCE

PARSONS, 301 SUN BUILDING. Insurance of all kinds.

PIANO TUNERS

J. KERSHAW, pianos and organs tuned and repaired. 60 Humphrey st. Tel. 571-M.

STOVE REPAIRS

QUINN STOVE REPAIR CO. 140 Gorham st. carries in stock, linings, grates, water fronts and other parts to fit all stoves and ranges. Work promptly attended to. Tel. 4170.

TYPEWRITERS

THE LARGEST STOCK OF TYPEWRITERS north of Boston will be sold at cost, and at once, only one machine to a customer. Our great store will soon handle nothing but the famous High running Fox Typewriter. Arthur A. Smith & Company, 10 Runels Bldg. Tel. 1657.

REAL ESTATE FOR SALE

8-ROOM HOUSE for sale; bath, hot and cold water, furnace heat, slated roof. Newly painted and papered throughout. All ready to move into. Located at 18 East Pine, next house to the corner of Nichols st. 5 minutes to railroad station. Price is low. Key at room 111, Sun Bldg.

GOOD 2-TENEMENT HOUSE of five rooms each near Wasenington st. Rents for $7 week; for quick sale, $2500. Philip J. Gralton, Room 227, Hildreth Bldg.

TWO 7-ROOM COTTAGES with a large lot of land in good locality; price for the two for quick sale, $2400. Philip J. Gralton, Room 227 Hildreth Bldg.

ANYONE LOOKING TO BUY OR sell. See me for quick results. Real estate and personal property. Philip J. Gralton, Room 227 Hildreth Bldg. Auctioneer of real and personal property.

DANDY 8-ROOM HOUSE for sale in Highlands; $500 cash; all hardwood floors; hot and cold water, bath, furnace heat, set tubs, two large verandas; excellent location. Price $3100. D. F. Leary, Hildreth Bldg.

$400 CASH buys a nice 8-room cottage and barn near car line and nice neighborhood. Quick sale, easy terms. $1500. D. F. Leary, Hildreth Bldg.

2-TENEMENT HOUSE in Highlands for sale; 4 rooms each, hot and cold water, bath, set tubs, large lot of land. Price $1600. D. F. Leary, Hildreth Bldg.

8-ROOM HOUSE for sale near Moore st. Slate roof, steam heat, hot and cold water, all hardwood floors; two verandas. Price $3200. Easy terms. D. F. Leary, Hildreth Bldg.

FOR SALE

SECOND-HAND FURNITURE and sewing machine for sale. Apply 797 Rogers st.

TWO NEW MEAT BLOCKS with benches, medium size, for sale. Shaw-Annis Woodworking Co., 46 Fletcher st.

THREE POOL TABLES for sale. 382 Lawrence St.

FARM of eight acres for sale; the best of land, will cut about 30 tons of hay in one season, includes large barn that would tie up 20 cows; reason for selling is because I need the money in my wood business. Inquire of Amasa A. Brown, 73 Inland st., Lowell, Mass. Tel. 2520.

USED UPRIGHT PIANO for sale, $95; parlor organ, $10; also Ellsworth Upright, a big bargain. 747 Merrimack st.

SINGING CANARIES for sale, 497 Broadway.

TOURING CAR, 7-passenger Chandler, for sale; A1 condition, juts overhauled; a rare bargain for someone; act quickly. For further information see Mr. Abbott, 135 Central st.

RARE CHANCE to purchase an automobile, 5 passenger; run only 16,000 miles; engine just overhauled; the owner is soon to leave city. For further information call at once D. E. Abbott, 135 Central st.

TO LET

HOUSEKEEPING APARTMENT, furnished, heated, four minutes from depot, to let. 19 Royal st.

FURNISHED FRONT ROOM, up to date, with two windows, in private family, to let. 335 Worthen st.

5-ROOM TENEMENT at 19 Exeter st. to let. Call for A. Noetzel.

3-ROOM TENEMENT to let; gas and separate toilet. $2.25 per week; cor. Middlesex and Howard sts. Apply C. Harry Clapp, 500 Middlesex st.

TENEMENT to let. Dr. Sawyer, 85 Vernon st.

TWO ROOMS to let; $3.00 week for light housekeeping. 73 Lawrence st.

ROOM for light housekeeping to let. Theatrical Hotel, 136-138 Paige st.

STEAM HEATED ROOMS to let from $1.50 to $1.00 at Lane House, 818 Central st.

3-ROOM TENEMENT to let for light housekeeping. 85 Gorham st.

TWO ROOMS to let for light housekeeping, heat, light and gas; 3 minutes' walk from Merrimack square. Inquire at 13 Fourth st.

4 and 5-TON TRUCKS to let by day or hour. P. Cogger. Tel. 2370.

WANTED

YOUNG MAN would like work in store. Speaks Portuguese, Spanish and English. Address Box 355, postoffice.

MEN AND WOMEN wanted to know that we pay the highest cash prices for bonds. Apply to Lowell Commission House, 16 Gorham st. Sam's 151 Central st.

PIGEON MANURE wanted. Will pay a good cash price for it delivered at our factory. American Hide & Leather company, 200 Perry st.

FARMS wanted; large and small. Customers waiting. Write or call. Paul A. Dagesson, 218 Bradley Bldg., 127 Central St. Tel. 1204.

SPECIAL NOTICE

MADAM MAY, trance medium; if in trouble come and see her. 52 John st., Room 5.

TRAINS TO AND FROM BOSTON

Southern Division To Boston Lve.	Arr.	Fr. Boston Lve.	Arr.	Portland Division To Boston Lve.	Arr.	Fr. Boston Lve.	Arr.
5.20	6.16	2.45	3.37	6.33	7.33	x6.35	8

CANADA TROOPS QUIT GERMANY

All Who Tried Beethoven's Piano at Bonn Say It Needs Tuning

After Four Years Intense Fighting, Dominion's Men Glad to Leave Europe

LONDON, Sunday, Jan. 26—Canadian troops are about to leave Germany. Bonn, which has been their headquarters, will be taken over by other British army contingents.

A despatch from Reuters' correspondent states that during the last week German civil authorities at Bonn confiscated all supplies of meat, with a view to placing the population on rations. This did not affect the British troops, which were fed by their own commissary department, but allied soldiers who had come into town from outlying stations were doomed to disappointment when they went to any of the hotels and order dinner.

Canadian soldiers, the correspondent states, found Bonn an interesting place, although not so important as Cologne, the nerve-centre of the British army of occupation. The house of Beethoven is still standing at Bonn, and the Tommies say:

"Not many Canadians will go home without being able to say they struck a chord or two on the great musician's piano, and found it terribly out of tune."

FUNERAL NOTICES

ALLISON—The funeral of Mr. Harry Allison will take place Wednesday afternoon at 2 o'clock from his late home, 53 Hildreth street. Friends invited without further notice. Interment will be in Westlawn cemetery, in charge of Funeral Director James W. McKenna.

FLEMING—The funeral of Miss Matilda Fleming will take place Tuesday morning from her late home, 159 Cross street at 9 o'clock. High mass of requiem at St. Patrick's church at 9.45 o'clock. Interment will be in St. Patrick's cemetery, Undertaker Peter H. Savage in charge of funeral arrangements. Auto cortege.

GILL—The funeral of Mrs. Ellen E. (O'Neil) Gill will take place Tuesday morning at 8 o'clock from her late home, 123 Lincoln street. Funeral mass will be sung at the Sacred Heart church at 9 o'clock. Burial will be in St. Patrick's cemetery. Funeral in charge of Undertakers Higgins Bros.

RILEY The funeral of John Riley will take place Tuesday morning from the home of his sister, Miss Mary Riley, 34 Claire street at 8.15 o'clock. There will be a high mass of requiem at St. Patrick's church at 9 o'clock. Interment will be in St. Patrick's cemetery, Undertaker Peter H. Savage in charge of funeral arrangements.

SMITH Agatha V. Smith died this morning at her home, 39 Hadley st. Funeral services will be held at her home, 39 Hadley street, Wednesday afternoon at 2 o'clock. Funeral arrangements in charge of Undertaker Hiram C. Brown.

DEATHS

DOWD—Lowell friends of Mrs. Anna (Flanagan) Dowd, wife of Thomas J. Dowd, Jr., of Nashua, N. H., will be grieved to learn of her death which occurred in Boston yesterday. Mr. and Mrs. Dowd had been living there during the former's term of service in the U. S. Navy at Commonwealth pier. Mrs. Dowd was well known here through her husband's business connections and by his fraternal activities as state deputy of the Knights of Columbus of New Hampshire and exalted ruler of the Nashua lodge of Elks. Mr. and Mrs. Dowd have been married but a short time and the news that death has invaded their happy home will bring sorrow to many in this city.

DUCHARME — Desire Ducharme, aged 42 years, died yesterday at his home, 32 Exeter street. He is survived by his wife and seven children, Yvonne, Irene, Annette, Germaine, Laurette, Arthur and Raymond Ducharme, two brothers, Roderick Ducharme of this city and Charles Ducharme of Canada; his father, Dennis Ducharme of this city, and four sisters, Mrs. Anna Gelinas, Mrs. Blanche Bourgeois and Mrs. Bernadette Ducharme of this city and Mrs. Arthur Guilbault of Canada.

ALDETTE—Ernest Audette, aged 51 years, three months and 15 days, died yesterday at his home, 4 Bowers st. He leaves his wife, two daughters, Mrs. Bernadine Donahue and Mrs. Germaine Herbin, two sisters, Mrs. Hilaire Laventure and Mrs. Octave Beaudoin of Canada, and one brother, Alfonse Audette, also of Canada. He was a member of Court St. Antoine of the Catholic Foresters.

ALLISON—Henry Allison, a well-known resident of Lowell, died yesterday morning at the Lowell General hospital after a brief illness, aged 41 years and eight days. He leaves his wife, Margaret A.; two children, Margaret Frances and Harry; five brothers, John, William, George, Walter, and James, four sisters, Ellen, Frances Jennie and Annie Allison. The body was removed to his home, 53 Hildreth street, by Undertaker James W. McKenna.

FLEMING—Miss Matilda Fleming, a well known resident of St. Patrick's parish, died Saturday night at her home, 159 Cross street. She is survived by her parents, Patrick and Bridget Fleming; three brothers, Patrick and Joseph of this city and Sergeant Michael Fleming of Camp Dartan, N. J., and one sister, Mrs. Patrick Keane of this city.

SHORT—Mrs. Mary F. (McGovern) Short, widow of Edward Short, and a devout and esteemed member of St. Peter's parish, died Saturday at her home, 56 Gorham street. She leaves two daughters, Mrs. Elizabeth Enwright and Miss Catherine Short, and two sisters, Mrs. James Greeley and Mrs. Joseph Clark. Deceased was a member of the Married Ladies' sodality of St. Peter's church and a parishioner for the past 49 years.

SMITH—Agatha V. Smith, wife of Henry S., died early this morning at her home, 39 Hadley street, aged 52 years. She leaves, besides her husband, one daughter, Alice L. Smith of Lowell; her mother, Mrs. Delisaba Van Tassell of Digby, N. S.; three sisters, Mrs. Harry Sanford of Somerville, Mrs. Warren Estes and Mrs. Geo. L. Sullevs and one brother, Glen Van Tassell, all of Digby, N. S.

EVARTS—Mrs. Catherine (Horan) Evarts, wife of Chas. D. Evarts and a former resident of Westford, died this morning at the home of her sister, Mrs. Jasper Desjardins, in West Adams street. She is survived by a husband and two sisters, Mrs. Jasper Desjardins, and Mrs. Maria D. Desjardins, and one brother, John H. Horan of Lawrence, Mass., and several nieces and nephews. The body was taken to the chapel of James F. O'Donnell & Sons.

VURGAROPOLIS—James Vurgaropolis, aged 5 years and 29 days, died this morning at St. John's hospital. He leaves his parents, Constantine, the president of the Greek community, and Madeline (Bacos) Vurgaropolis. The body was taken to the chapel of James F. O'Donnell & Sons.

FUNERALS

McELROY—The funeral of Florence Gertrude McElroy was held from the home of her mother, Mrs. Alice Moore, in Lane street, Saturday afternoon, and was largely attended. The floral tributes were many and beautiful. Rev. A. G. Warner, assistant pastor of the First Baptist church, officiated. Mrs. C. F. Richardson and Mrs. G. E. McKewin sang "Beautiful Isle of Somewhere" and "Safe in the Arms of Jesus." The bearers were Osborne Coburn, Daniel Line, William Anderson and Raymond Wylie. The body was placed in the tomb in the Edson cemetery where the committal service was read by Rev. A. G. Warner. The funeral arrangements were in charge of Undertaker Hiram C. Brown.

ANTEBLIAN—The funeral services of Alice Antabian were held from her home, 393 Westford street, yesterday afternoon at 2 o'clock, Rev. Herbert A. Barker, pastor of the Eliot Congregational church, officiating. Burial was in Westlawn cemetery. Funeral arrangements were in charge of Undertaker Hiram C. Brown.

CAMPBELL—The funeral of Edward Campbell took place Saturday from the chapel of James F. O'Donnell & Sons. Prayers were held at the grave. Burial was in St. Patrick's cemetery.

BUCKLEY—The funeral services of William Buckley took place at his home, 47 Wilson street, North Billerica, Saturday afternoon. Rev. Chester J. Armstrong, pastor of the Baptist church of North Billerica, officiating. A quartet composed of Fred and Alice Mills, Thomas Bateson and Mrs. Mary Hayward sang appropriate selections. The bearers were Walter Dyson, Robert Tivey, Frank Collins, Edward Entwistle, F. H. Fairthorp and Samuel Burke. The flowers were many and beautiful. Burial was in the family lot in the Corner cemetery, where the burial service was read by a delegation representing Acta Pollard lodge, I.O.O.F. The funeral was under the direction of Undertakers Young & Blake.

ROSS The funeral services of Mrs. Ella Ross took place Saturday afternoon from the home of Mr. and Mrs. J. H. Clark, 361 East Merrimack street, Rev. Forrester McDonald of Boston, formerly of this city, and Rev. G. E. Marsten, pastor of West Fifth Street Baptist church, officiating. The Mendelssohn male quartet sang appropriate selections. The bearers were Samuel L. Davis, Joseph H. Clark, Samuel Abrams and John P. Connors. The flowers were many and beautiful. Burial was in the family lot in Westlawn cemetery, where the burial service was read by Rev. Mr. Marsten. The funeral was in charge of Dr. T. F. Carroll, under the direction of Undertakers Young & Blake.

GALLOWAY—The funeral services of Mrs. Sarah Ann Galloway were held yesterday afternoon at her home, 10 Mission place, at 2:30 o'clock. Rev. Albert G. Warner, assistant pastor of the First Baptist church, officiated. There were many beautiful floral tributes. The bearers were George W. Hunt, James Buchanan, Harry Blowes, John H. Green, Harry Leavitt and John H. Fowler. Burial took place in the family lot in Westlawn cemetery, where the committal service was read by Rev. Mr. Warner. The funeral arrangements were in charge of Undertaker William H. Saunders.

NELSON—The funeral services of George W. Nelson were held Saturday afternoon at his home, 81 Tufts street. Rev. P. L. Nordgren, pastor of the Swedish Lutheran church, officiated. There was singing by Thure Ellinson, who sang "Nearer My God to Thee" and "A Pilgrim's Longing." The floral tributes were many and beautiful. The bearers were F. C. Gilbert, W. G. Brown, George H. Frye and A. E. Sykes, representing Pentucket lodge, A.F. and A.M., of which the deceased was a member. Burial took place in the family lot in Westlawn cemetery, where the committal service was read by Rev. Mr. Nordgren. The funeral arrangements were in charge of Undertaker William H. Saunders.

DOWD—The funeral of Mrs. Flora Vernon Dowd, wife of John J. Dowd, formerly of this city, took place at Clinton, on Tuesday last. Burial was in the Clinton cemetery. There were many beautiful floral tributes and spiritual offerings. The funeral attendance included friends and relatives from Boston, Leominster, Fitchburg, Lowell, Cambridge, Springfield, Worcester, Providence and other places. The bearers were Louis H. Vernon, Frank Burns, Richard Burns, Joseph Pitt, William Sheeley and Joseph Lemoine. The funeral was in charge of Undertaker Murphy.

Mrs. Dowd is survived by her husband and one daughter, Lillian; her parents, Mr. and Mrs. Fred Vernon; two sisters, Annie and Albertine.

BARRETT—The strictly private funeral services of Walter Barrett, of 315 Fairmount street, this city, were held in the rooms of S. M. Philips, Palmer, Mass., January 23. Rev. Mr. Morris of St. Paul's church of Palmer, officiated. Burial was in the family lot at the Oak-Knoll cemetery where the committal prayers were read by Rev. Mr. Morris. A number of floral tributes were placed upon the grave. The funeral arrangements were in charge of Arthur C. Spalding, under the direction of Undertaker George W. Healey.

DUCKWORTH—The funeral services of George Duckworth took place Saturday afternoon at the home of his parents, George A. and Lillian M. Duckworth in Newfields street, North Chelmsford. Rev. Appleton Grannis, rector of St. Anne's episcopal church, officiating. Burial took place in the family lot in Riverside cemetery, North Chelmsford, under the direction of Undertaker J. A. Weinbeck.

O'LOUGHLIN—The funeral of Patrick O'Loughlin took place this morning from William A. Mack's funeral chapel, 76 Gorham st, at 8.15 o'clock. The funeral then proceeded to St. Margaret's church where a high mass of requiem was celebrated at 9 o'clock by Rev. Stephen G. Murray. The choir sang the Gregorian mass, the solos being sustained by Miss Katherine V. Hennessey and Mr. Frank McCarthy. The organist was Miss Theresa Hennessey. There were many beautiful floral tributes. The bearers were Messrs. Geo. Marchand, Thomas Keller, James Foye, Michael O'Connell, Thomas Corbett and Frank Mulcry. The burial took place in the family lot where Rev. Fr. Murray read the committal prayers at the grave. The funeral was largely attended and was directed by Undertaker William A. Mack.

GROURKE—The funeral of James T. Grourke took place this morning at 8:30 o'clock from the home of his parents, Mr. and Mrs. Thomas Grourke, 112 Chapel street, and proceeded to St. Peter's church, where at 9 o'clock a high mass of requiem was celebrated by the Rev. Peter Lanneban. The choir rendered the Gregorian mass. Solos were rendered during the mass by Miss May Rynne and Mr. James E. Donnelly. Miss Gertrude Quigley presided at the organ. There were numerous floral tributes and spiritual offerings. The bearers were Thomas McNamara, Thomas Carty, John Maiden, John Kelly, Frank Robinson and James Daly. The burial took place in the family lot in St. Patrick's cemetery, where the committal prayers were read at the grave by the Rev. Peter Lanehan. The funeral was largely attended and under the direction of Undertakers Higgins Bros.

CASSIDY—The funeral of Margaret Cassidy took place this morning from the home of her father, 2 rear 114 Lawrence street, at 8 o'clock and was largely attended by many sorrowing relatives and friends. The funeral cortege proceeded to the Sacred Heart church where at 9 o'clock a funeral high mass was celebrated by Rev. F. Franklin Wood, O.M.I. Solos of the mass were sustained by Miss May Ella Burke. The sanctuary choir, under the direction of Mr John Kelty sang the Gregorian chant, Mr. Kelty presided at the organ. There were many beautiful floral tributes as well as many spiritual offerings. The bearers were Harry Homans, James Vallery, Hubert Whittwam and Thomas Reidy. Burial was in the family lot in St. Patrick's cemetery where the last solemn rites of the church were read at the grave by Rev. Fr Wood, O.M.I. Funeral arrangements were in charge of Undertakers O'Connell & Fay.

SMITH—The funeral of Miss Mary Smith, who was killed at the Brattle station near Arlington last Friday morning, took place this morning from the home of her sisters, 257 School street at 9:30 o'clock and was largely attended, the attendance including many from out of town. The cortege proceeded to St. Patrick's church where, at 10 o'clock, a solemn high mass of requiem was sung by Rev. Joseph A. Curtin assisted by Rev. Timothy Callahan as deacon and Rev. James Kerrigan as sub deacon. The choir, under the direction of Mr. Michael J. Johnson rendered the Gregorian chant, Miss Alice E. Murphy and Mr. Daniel S. O'Brien sustaining the solos. The bearers were Messrs. Thomas O'Rourke, Thomas Walwood, John O'Sullivan, Philip Shannon, Patrick Kernan, Andrew Pickett, Edward Cunningham and Wm. Kelley. There was a profusion of floral and spiritual offerings. The burial was in the family lot in St. Patrick's cemetery where the committal prayers were read by Fr. Curtin. The funeral was under the direction of Undertakers James F. O'Donnell & Sons.

FARRELL—The funeral of the late Miss Nora G. Farrell took place this morning at 8:30 o'clock from her home, 352 Broadway and was largely attended by sorrowing relatives and friends, including a number from out-of-town, also the following delegation from the Ladies' auxiliary, A.O.H., of which deceased was an esteemed member, Mrs. Nora Sheridan, Mrs. Catherine Coggin, Miss Catherine Reardon and Miss Ernie Parker. The cortege proceeded to St. Patrick's church where at 9 o'clock a funeral mass was sung by Rev. James Kerrigan, the choir under the direction of Mr. Michael J. Johnson, rendering the Gregorian mass. The solos were sustained by Miss Alice E. Murphy and Mr. Daniel S. O'Brien. Mr. Johnson presided at the organ. There was a profusion of beautiful floral tributes and spiritual offerings. The bearers were John, Richard and Henry Farrell, cousins of deceased, Commissioner Dennis A. Murphy, William E. Dwyer and Daniel Powers. At the grave Very Rev. Mgr. O'Brien read the committal prayers and the burial was in St. Patrick's cemetery in charge of Undertakers James F. O'Donnell & Sons.

IN MEMORIAM 1918—1919

In sad but loving remembrance of the late George Williams who departed from this life on the 7th of January, 1918. Mass of requiem will be said at the Immaculate Conception church, Tuesday morning at 8 o'clock.

MRS. GEORGE WILLIAMS and Family.

CARD OF THANKS

To our many kind friends and neighbors we take this means of expressing our sincere thanks for the many acts of kindness and words of condolence extended to us in the loss of our beloved husband, son and brother, and also to those who sent spiritual and floral offerings. To all we are deeply grateful and promise that their kindness will never be forgotten by us.

MRS. ELIZABETH WELCH SULLIVAN and Daughter.
MRS. MARY SULLIVAN and Family.

MATRIMONIAL

A double marriage took place this morning when Mr. Ferdinand Bergeron and Miss Blanche Cote and Mr. Athanase Bergeron and Miss Orelie Couture were united in the bonds of matrimony, the double ceremony being performed at a nuptial mass celebrated at 7 o'clock at St. Jean Baptiste church by Rev. Augustin Graton, O.M.I. The couples acted as witnesses for each other. Miss Cote was attired in a gray traveling suit, while Miss Couture wore a brown traveling suit. Both carried roses. At the close of the ceremony the bridal party repaired to the home of the mother of the bridegroom, Mrs. Hilaire Bergeron, 175 Cross street, where a wedding breakfast was served. The couples left on the 9.11 o'clock train for Montreal, Que., where they will spend their honeymoon. Upon their return they will make their homes in this city.

Thivierge—Paquette

Mr. Joseph O. Thivierge and Miss Alexandrina Paquette, two well known young people of this city, were married yesterday afternoon, the ceremony being performed at 1:30 o'clock at St. Louis' church by Rev. E. J. Vincent. The bride was attired in a navy blue traveling suit and carried bridal roses. She was attended by her sister, Miss Edesse Paquette, who also wore a navy blue traveling suit and carried pinks. The best man was a cousin of the bride, Mr. Joseph Paquette. At the close of the ceremony a brief reception was held at the home of a brother of the bride, Mr. Abraham Paquette, 134 Cumberland road, and later the couple left on a wedding trip to Boston, Pawtucket and Warren, R. I. They will return next Saturday, at which time they will be tendered a reception at the Colonial hotel in Chelmsford street, where they will make their home.

SUN BREVITIES

Best printing. Tobin's, Associate bldg.

Fire and liability insurance, Daniel J. O'Brien, Wyman's Exchange.

A slight fire at the First street dump was responsible for a telephone alarm at 10.15 o'clock this forenoon. No damage.

Mr. and Mrs. D. W. Shanahan of the Princeton boulevard left yesterday on a 10-days trip to New York, Philadelphia and Atlantic City.

Miss Mary Rynne, soprano soloist at St. Peter's church, was a recent visitor at Camp Devens and sang at the hostess house, the headquarters of the Y.W.C.A. and the main Knights of Columbus building.

Any Lowell woman who has knitted 50 sweaters or 35 pairs of socks for the Red Cross or who believes that she has otherwise put in 800 hours of labor for the organization during the great war is asked to send her name to the Red Cross headquarters in Market street at once so that the North Middlesex chapter may comply with the national organization's request that such names be forwarded to Washington before Feb. 1 so that these people may be awarded the Red Cross insignia.

After six months' service in the navy Joseph G. Pyne, the well known teacher of languages at the high school, returned to his home Saturday bringing with him his honorable discharge. Mr. Pyne saw extensive service, mostly on a submarine chaser and speaks enthusiastically of his exciting experiences. He is in the best of health and will resume his duties at the high school this week.

Back from Vermont where in the the town of Bradford they had recently been married, Mr. and Mrs. C. F. George, the latter formerly Mrs. Ada F. Simpson, returned to Lowell to take up their home at 82 Jenness street last week and found upon arriving that old friends and relatives had anticipated their coming and had prepared a right royal welcome to the honeymooners. The house was tastefully decorated with cut flowers, here and there relieved by a touch of greenery, the dining room looking particularly charming in an arrangement of tasty decorative effects. An appetizing dinner was served at 7 o'clock, and after the merry party had departed with the best wishes, Mr. and Mrs. George found that a wealth of beautiful and useful gifts had been left by them.

NEWS OF THE DAY IN THE POLICE COURT

Walter Naumi was charged in police court this morning with assault and battery on Josie Saluck, his sister-in-law. The alleged assault occurred January 11, and the woman told Judge Enright that on the evening in question Walter had come home and finding himself all alone with her—the two families having for some time lived in the same house—proceeded to give her a beating. He succeeded pretty well, she stated, and as a finishing touch hit her over the head with a flat iron, with the result that she was taken to St. John's hospital.

Walter, in explaining how the affair occurred, said that Josie was the aggressor, and that she came into his room with a broom and told him that she was about to give him a licking. She struck him with the broom, he said, and when he kicked her away from him she fell against the stove and cut her head. He said that he did not have resource to a flat iron during the fracas, and added that if he had hit her with one she would have never been able to get up again. Walter's story failed to convince the court that he was an innocent party in the affair and he was fined $30.

Charles J. Jalbert was charged with accosting and annoying persons of the opposite sex. Officer Goldrick, who made the arrest last night, testified that defendant had followed two girls in the Pawtucketville district while they were on their way home shortly before 10 o'clock and had frightened them so badly that they had appealed for help. The case was continued until tomorrow in order to hear the testimony of the two young women, Jalbert being held in the sum of $500.

Thomas McMullen, 17, who gives his home address as Waltham, pleaded guilty to the larceny of $19 from a thirsty doughboy who had given him the bill to procure a pint of firewater last Saturday evening. The soldier did not appear to press the charge, and it was finally decided to continue the case until Thursday, and in the meantime the young man's relatives will be notified.

Willis C. Damon, a suspicious person, who was brought into the station last evening, made the rather startling announcement in court that he had recently taken French leave of the Hospital for the Insane at Medfield. "I'm not insane, Judge," the prisoner stated emphatically. "I didn't get along with my step-mother, that's why they sent me away." The court decided to continue Damon's case for further investigation, which seemed to displease defendant greatly. "I don't talk like an insane person, do I, Judge?" he asked. "I am not in a position to say as to that," replied the court. "The men at the institution are the best judges." "Well," came back Damon, "some of them are durn poor judges, believe me."

Louis J. Landrey pleaded guilty to the larceny of $7 from James Dunn. Restitution was made and the case placed on file.

George Spanis was found guilty of keeping an unlicensed dog and was assessed $5.

Louis Lis was charged with drunkenness and Officer Cullen, who arrested him Saturday evening, told the court that Louis had been stirring up quite a rumpus a little previous at a boarding house on Middlesex street, and had wound up by breaking a window. Louis seemed anxious to make amends for his behavior and as the proprietor agreed to allow him to make restitution of the damage done, the case was placed on file.

Mike Libidenick was charged with drunkenness and also with carrying metallic knuckles on his person. Both cases were continued until Thursday.

Several offenders charged with drunkenness paid small fines or drew down suspended sentences, and the probation officer issued free passes to a large number of first timers.

LOCAL POLES CELEBRATE RE-BIRTH OF POLAND

The various local Polish societies united yesterday to celebrate the rebirth of Poland, or Polish Independence day, as they termed it. The program consisted of services in the various Polish churches in the morning and a jubilant mass meeting in Associate hall in the afternoon.

The principal morning observance was at Holy Trinity church in High street, of which Rev. Alexander Ogonowski is pastor. He spoke of the significance of Poland's becoming free after 150 years of oppression by the nations which have recently been humbled and crushed. The church was brilliantly decorated with the American and Polish colors and presented an enlivening scene.

The afternoon meeting opened with the singing of the national anthem followed by the reading of the governor's Polish day proclamation. It was read in English and Polish.

Frank Kus was the presiding officer of the meeting. The speakers included Rev. Fr. Ogonowski and Frank Wiech, the latter recently discharged from the Polish allied army. In the intervals between the speakers there were patriotic airs by the Polish Military band.

The success of the day's celebration was due in a large measure to the efforts of Rev. Fr. Ogonowski and Messrs. Kus, Wiech and Anthony Paprowicz.

"SYRUP OF FIGS" CHILD'S LAXATIVE

Look at Tongue! Remove Poisons From Stomach, Liver and Bowels

Accept "California" Syrup of Figs only—look for the name California on the package, then you are sure your child is having the best and most harmless laxative or physic for the little stomach, liver and bowels. Children love its delicious fruity taste. Full directions for child's dose on each bottle. Give it without fear.

MRS. MAY COULD NOT WORK

Made Well and Strong by Lydia E. Pinkham's Vegetable Compound.

Columbia, Pa.—"I was very weak and run down and had dragging-down pains and pains in my back. I could not get around to do my work and had to sit down and rest often during the day. I saw Lydia E. Pinkham's Vegetable Compound advertised in the papers and read the testimonials, so I thought I would try it. Now I am healthier than I ever was in my life, and can recommend it to any woman who suffers as I did." —Mrs. ELIZABETH MAY, R.F.D. No. 1, Columbia, Pa.

The reason Lydia E. Pinkham's Vegetable Compound is so successful in overcoming woman's ills is because it contains the tonic, strengthening properties of good old fashioned roots and herbs, which act on the female organism. Women from all parts of the country are continually testifying to its strengthening, curative influence, and the letters which we are constantly publishing from women in every section of this country prove beyond question the merit of this famous tonic and herb medicine.

Omega Oil

for

Sore Throat and Cold in Chest

Rub the chest or throat with Omega Oil, soak a piece of flannel with the Oil, put it around the throat and cover with a piece of dry flannel. This simple treatment usually gives quick relief.

If your usual table drink disagrees — Why not try

INSTANT POSTUM

No headache: no heart-flutter: no indigestion: no sleeplessness.

"There's a Reason"

The "ROYAL" Electric Cleaner

AN ESSENTIAL TO THE WELL KEPT HOME

Hundreds of Lowell homes kept clean and dainty by discriminating housewives owe their spotlessness and inviting charm to the efficiency of the Royal Electric Cleaner.

The Royal removes dust and dirt from rugs, portieres, hangings, walls, pictures, radiators, etc., in fact it can be used on almost any article of home furniture. And the ROYAL works all day at a cost of only a few cents for electric current. Ask for a free demonstration in your own home

SOLD ON EASY TERMS

The LOWELL ELECTRIC LIGHT CORP.

29-31 Market St. Tel. 821

BY J. E. CONANT & CO. . . . . Auctioneers

OFFICE, LOWELL, MASSACHUSETTS

THIRTEEN HUNDRED EIGHTY-FIVE LOTS

The uncommon manufacturing realty as planned and laid out by Messrs. Monks & Johnson and erected by the J. J. Prindiville Company for the up-to-the-minute general manufacturing plant of the Ames Plow Company at Framingham Massachusetts—and all brand new since 1911—with the principal building a single story saw-tooth roof brick and steel structure 320x202 ft. and two spur tracks with car floors and building floors at the one level and also at the level of yard—in one lot—is certainly an unusual opportunity

TOGETHER WITH

the entire machine tool and machinery and foundry and mechanical equipment (new) of the Framingham Foundries—in lots to suit purchasers—now occupying the said realty and comprising some thirteen hundred eighty-five scheduled lots (at least two days' sale—perhaps three days) of the latest type equipment for machine shop; for wood working shop; for grinding and cutting and welding shop; for galvanizing shop, for blacksmith shop; for tumbling and sand blast shops; for foundry operation including fifty-three new moulding machines and also much co-related fittings; crane and trolley and monorail systems; Ingersoll-Rand electrically operated air compressor units (three); also hand and small machine and pneumatic tools; full stock and full supply and full electrician's room; electric motors and dynamos; one and one-half tons leather belting; new raw materials; one hundred and thirty thousand feet choice Michigan pine and southern mahogany etc. pattern lumber; industrial railway system and thirty-four cars; new wood and iron and taper flasks; office furnishings and equipment; etc., etc., etc., etc., etc.; all pledged to the highest bona fide bidders at absolute auction sale who comply with the Terms and Conditions of Sale—on Wednesday the 29th day and on Thursday the 30th day and on Friday the 31st day of January 1919 commencing promptly at ten o'clock each forenoon. An illustrated and descriptive catalogue in detail, including the Terms and Conditions of Sale, may be had upon application at the office of the Auctioneers, where all inquiries must be made.

JOSEPH O. PROCTER, Jr.

LADIES!

THIS WEEK ONLY

Spring Suits and Coats

Made with your own cloth, tailored by Solomon $15.00

From my stock of carried Spring Clothes I will make to your measure a SUIT or COAT at the special price $37.50

These prices are for this week only.

Max Solomon

LADIES' TAILOR

Room 211 Bradley Building 147 Central Street

MEN, LISTEN!

Will You Buy An

All Wool Sweater

At 1/2 Price and Less

ON SALE THIS WEEK

50 Dozen MEN'S FINE ALL WOOL SWEATERS, Worth $7.00, $8.00 and $10, at

$3.50

Colors—Maroon, Navy, Brown and Gray. Sizes 34 to 46

Merrimack Clothing Co.

Across From City Hall